COLORADO SPRINGS GAZETTE.

NUMBER 5565. COLORADO SPRINGS, COLO., SATURDAY, MARCH 14, 1896.---EIGHT PAGES. PRICE FIVE CENTS.

VENEZUELAN COMMISSION.

Probability That Agents Will Soon Be Sent Abroad.

DOCUMENTS FROM VENEZUELA.

Regular Copies of the British Blue Book Not Yet in the Hands of the Commission, But Are Expected Early Next Week.

Washington, March 13.—The Venezuelan commission at its regular meeting today with all the members present virtually reached the conclusion that the main points at issue in the dispute hinged on documents lying in the royal archives of Spain and Holland, and perhaps some other countries, that while such documents would probably be quoted by each of the disputants in support of the contradictory claims presented, the duty would devolve on the commission not only to verify by actual examination all such citations; but, if practicable, to decelop contemporary documents which might throw strong side lights upon the evidence submitted.

While definite action was postponed until the full British and Venezuelan case shall have been formally brought under consideration, there remains no doubt that some of the commissioners, or at all events, the secretary of the commission, Mr. Malet-Prevost, and agents under his direction will soon be sent to Madrid and the Hague. It is explained that this determination is not due to the alleged discovery of misquotations in decrees and treaties already in the commission's possession, but from the conviction that the final decision of the commission ought not to be open to any attack as to inconclusiveness of the pivotal evidence upon which such decision will in all probability be found to depend. In the preliminary investigations of the commission they have been confronted with numerous diametrically conflicting maps and translations. While geographical discrepancies are within the power of the commission to harmonize through the enormous mass of corroborative charts, it commands comparatively indecipherability and partial illegibility of royal decrees are thought to be matters which necessitate personal and expert examination.

The British Blue Book.

The commission expects to be in possession of the British blue book as well as the greater part of Venezuela's case early next week, and in view of this anticipation, Mr. Coudert and President Gilman, who have hitherto spent little time in Washington, will remain here for the present for daily meetings at which the weighing and comparison of evidence will be prosecuted continuously. No one of the commissioners has yet had an opportunity to carefully examine the British case as the only available copy that has reached them was one of the advance edition sent by Ambassador Bayard to the State Department, which may contain typographical or other errors incident to hasty preparation. The regular copies for the commission will arrive here in all probability to-morrow evening or Monday next. While access to a State Department copy has been allowed, there has been no opportunity to examine it fully.

The agents of Venezuela have presented to the Venezuelan commission among other documents the official report of the Ministry of the Interior at Caracas to the Ministry of Foreign Relations, dated May 23, 1890, consisting of 49 printed pages covering the radical advances of the British colonial offices into the disputed territory, following the rich discoveries of gold from 1885 to 1889, as investigated by a national committee appointed by Venezuela to make a scientific expedition in Guiana territory. The elaborate report of this commission is now for the first time disclosed and shows according to the testimony of the British magistrates and others in the territory that as late as 1887 no British settlements existed even as far west as the Pomaroon river.

Significant Figures.

As late as 1886 the settlements are referred to by the English as the "recently acquired district," and the colonial government is shown to be exerting its authority in every way to rush emigrants into the interior, its success in some degree being shown by these figures of gold exports: 1885, 939 ounces; 1886, 6,515 ounces; 1887, 11,906 ounces; 1888, 14,210 ounces, and for the first six months of 1889, 16,424 ounces.

These documents, and especially those relating to Venezuela's formal protest against the usurpation, seem to place Viscount Gormanston, governor of British Guiana, in the light of suppressing the facts, although it is shown that he was in constant communication with Lord Salisbury. Testimony is adduced to demonstrate that the British authorities were most generous to the Indians, thereby securing access to the gold districts in the interior, deserted by Venezuelans who were attracted by British blandishments to the coast settlements.

The publication has been submitted without argument, Venezuela relying altogether upon the simple statement of facts.

It appears from the Venezuela official report of the Guiana boundary dispute that the expedition was sent out because Venezuela became alarmed lest the British should attempt to seize the entire Orinoco river and prevent the republic from using it in any way.

The chief of the commission, R. F. Zeigas formerly Venezuelan minister to England found everything to confirm the most serious fears of his government and only through his energetic protests to the colonial government and the activity of Venezuelan ministers abroad was the policy of the boundary extention temporarily allowed to rest by Lord Salisbury.

IN THE SENATE.

Cockrell of Missouri Talked on Financial Conditions.

Washington, March 13.—With the exception of one rather curious episode at the opening of to-day's session, the Senate was entirely relieved of all consideration of the question of Cuban belligerency and had its attention turned to financial questions.

An allusion had been made in Mr. Sherman's speech on Thursday to a private communication which Mr. Lodge of Massachusetts was supposed to have received from the Secretary of State to have made known, confidentially, to the Committee on Foreign Relations. Mr. Lodge said Mr. Sherman had fallen into an unintentional error; that he had had no interview with Mr. Olney, and had received no private communication from him, and that the paper which had been sent from the State Department and had been read to the Committee on Foreign Relations by one of its memebrs was the statement by the Spanish minister giving the Spanish version of affairs in Cuba.

Mr. Sherman admitted the mistake he had fallen into, and to a suggestion that he should communicate the paper to the Senate, he replied that it was a matter only to be read in executive session. Mr. Hoar of Massachusetts and Mr. Wolcott of Colorado commented upon the peculiar position in which the matter was thus placed, and Mr. Hawley of Connecticut indicated his purpose to move that the Senate insist on its disagreement to the House substitute for the Cuban resolutions and ask for a further conference.

Pandora's Box of Financial Ills.

The financial condition of the government was presented in a four-hour speech by Mr. Cockrell of Missouri, in which he argued that every government obligation, with the single exception of gold certificates, was payable in gold or silver coin, at the option of the government, and he charged that Mr. Charles Foster, while Secretary of the Treasury had, in October, 1891, surrendered voluntarily, meekly and submissively, the right of the government to redeem the United States notes or greenbacks in silver as well as in gold. That action on the part of Mr. Foster, Mr. Cockrell described as the Pandora's box out of which had come all the financial ills that had since fallen upon the country.

The Senate at 6 p. m. after an executive session, adjourned till Monday next.

SENATE EXECUTIVE SESSION.

Contrary to Expectation, Cuban Question Was Not Considered.

Washington, March 13.—It was thought that when the Senate went into executive session this evening the Cuban question would be taken up. Mr. Sherman early in the day referred to the certain secret documents that had been given to the Committee on Foreign Relations presenting the side of Spain, and said that upon these the committee had based its judgment and the report it had made to the Senate. Mr. Hoar and others asked that these matters be laid before the Senate in executive session so they might be made aware of the contents, too.

Mr. Sherman expressed his willingness and this led to the belief that the matter would come up. Cuba was not referred to, however, when the doors were closed. There is good reason for believing that the secret documents of which Mr. Sherman spoke are nothing but a representation of the Spanish side of the question prepared by Minister Dupuy de Lome and transmitted by Secretary Olney to the committee. It is said to be very moderate in tone and not nearly so strong as the published statements that appeared in the press a few days ago, and which became the text for several speeches in the Senate.

The time of the Senate in executive session was consumed in the consideration of two cases against which there has been a great deal of opposition because of the violation of the home rule principle of the Democratic party. These cases were those of George H. Newman, nominated to be Indian agent at Colville agency, Washington, and William H. Anderson of Shelbyville, Ky., to be register of the land office at Enid, Oklahoma. Mr. Wilson of Washington led the opposition against Newman, but he was finally confirmed by a vote of 26 to 19. Mr. Dubois of Idaho, chairman of the Committee on Public Lands, led the fight against Anderson, but he was confirmed by a vote of 25 to 24.

Mr. Hill was the only Democrat who spoke and voted against confirmation.

HOUSE PROCEEDINGS.

Republican Strength Increased by Seating Aldrich.

Washington, March 13.—The Republican strength in the House of Representatives was increased by one this afternoon when, by a vote of 173 to 59 Gaston A. Robbins, Democrat, was declared to be not entitled to the seat occupied by him as a representative from the Fourth district of Alabama, and William P. Aldrich, his Republican opponent, was placed therein. This result followed a two days' debate of the report of the Committee on Elections No. 1, to-day's session being occupied by Mr. Dinsmore (Dem.) of Arkansas in a three hours' speech in behalf of Robbins; and Mr. Daniels (Rep.) of New York closing in an argument of an hour or more for Aldrich.

The Republicans now number 247 members, the Democrats 101, Populists 7 and Silverites 1. There is a vacancy from the Eleventh Texas district, caused by the recent death of Representative Crain. Mr. Aldrich appeared at the bar and was sworn in by Speaker Reed amid Republican applause. The vote was along party lines, the Populists uniting with the Republicans in voting Robbins out. Mr. White of Illinois was the only Republican who voted for Robbins, while Messrs. Cobb, Hockery and Dearmond (Dem.) of Missouri voted with the Republicans for Aldrich.

Two Bills Passed.

Before the election case was taken up two bills were passed. One was to require that engineers and assistant engineers on steamers sailing under American register shall be American citizens; the other was the tonnage tax bills, repealing the reciprocal provisions of the law of 1884, of which only Germany and the Netherlands took advantage, and reducing the tax on the coastwise trade between the Americas; between the United States and the West Indies, and between the United States and Hawaii from 3 to 2 cents a ton.

At 5:15 the House took a recess until 8 o'clock and at the close of the evening session (for pension bills) adjourned until Monday.

FAVORABLY REPORTED.

Two Bills Affecting the Post Office Regulations.

Washington, March 13.—The House Committee on Postoffices and Post Roads to-day ordered two bills, introduced by Mr. Loud (Rep.) of California, favorably reported. The first provides that no indemnity shall be paid for loss of registered matter in excess of $10. For a small loss the actual value of the package is to be allowed.

The second bill amends the law regarding postal cards so as to provide that beginning July 1, 1896, it shall be lawful to transmit by mail at the postage rate of a cent apiece, payable by stamps to be affixed by the sender, written messages on private mailing cards such cards to be sent openly in the mails, to be no larger than the size fixed by the convention of the Universal Postal union, and to be approximately of the same form, quality and weight as the stamped postal card now in general use in the United States.

Senators by Popular Vote.

Washington, March 13.—The Senate Committee on Privileges and Elections this morning directed a favorable report on the proposed amendment to the constitution providing for the election of United States Senators by the popular vote of the people. The joint resolution and report will be submitted to the Senate in a few days.

Military Nominations.

Washington, March 13.—The President to-day sent to the Senate the following nominations: Lieut. Col. H. A. Theaker, to be colonel. Maj. G. B. Russell, to be lieutenant colonel. Capt. Charles Porter, to be major. First Lieut. R. F. Ames, to be captain. Second Lieut. H. F. Sargent, to be first lieutenant.

The Gold Reserve.

Washington, March 13.—The treasury gold reserve at the close of business today stood at $128,655,964. The withdrawals for the day were $99,300.

Nomination Confirmed.

Washington, March 13.—The Senate in executive session to-day confirmed the following nomination:

George H. Newman of Tennessee, Indian agent at the Colville agency, Washington.

LARGE HOPE AND LITTLE BUSINESS.

Explains the Varying Conditions of the Markets.

DUN'S WEEKLY TRADE REVIEW.

Insurance Companies Have Realized Definite Improvement in Business—Interesting and Important Comparison of Quotations.

New York, March 13.—R. G. Dun & Co. will say to-morrow in their Weekly Review of Trade:

Failures for the week have been 299 in the United States against 296 last year, and 60 in Canada against 57 last year.

Waiting is still the rule. Large hope, but little actual business explains the strength of some markets and the weakness of others. Thus far there is a decided increase in the demand for boots and shoes, secured by considerable concessions in price, but in other branches of trade concessions are made in vain or are not made. Meanwhile, it is encouraging to know that one of the most important business interests has realized definite improvement. The insurance companies, of which returns are given in detail this week show a larger business and larger income than ever before, and also a most remarkable soundness of mortgage loans and other investments.

Comparative Prices.

As prices about Feb. 21 were, on the whole, the lowest ever known in this country, considerable space is given this week to comparison of quotations in the most important branches of manufacture, which show the extent of reaction since the rise last fall. It is especially noteworthy that prices of materials have varied quite differently from prices of manufactured products. Thus cotton is 27.9 per cent. higher than a year ago, but cotton goods average only 10.7 per cent. Wool is but 5.3 per cent. higher than a year ago, but woolen goods are on the whole about 4 per cent. lower. Pig iron is only 17 per cent. higher than a year ago, while finished products of iron and steel average 45 per cent. higher. Boots and shoes are practically no higher than a year ago, while leather has risen 11.5 per cent. and hides at the moment are only 2.2 per cent. higher. These comparisons are important because they disclose something of the grave dislocation of prices which inadequate consumption and combinations have produced.

The output of pig iron March 1 was 189,583 tons weekly, against 198,599 Feb. 1, but the unsold stocks have risen 67,561 tons during the past month, or 17,441 weekly, and the unsold stocks of the great steel companies are not include. The reason is believed to be that actual consumption is still at least 10 per cent. smaller than the production of pig, and the price of Bessemer at Pittsburg has again declined slightly, to $12.25, with exceptionally large sales below that figure. Prices of finished products are not quotably lower although all markets are weak in tone. Of the minor metals, copper is in moderate demand at 11.12 cents and there is more movement in tin at 13.4 cents, while lead is slightly weaker at 3.15 cents. Tin plates are weak, in part because of light demand.

Cotton and Woolen Goods.

Cotton goods sell but slowly, notwithstandily recent reductions in price and the enormous accumulation of unsold stocks, caures apprehension in many quarters. In woolens, the demand is very largely for low-grade goods, and fierce competition affects the prices of the better grades materially. In clay worsteds the manufacture has been so far overdone that stoppage of some most important works is considered not impossible. Sales of wool at the three chief markets are the smallest in five years. Prices are still maintained, with decrease in Australian supplies. The market for wheat is weaker with no better reason than the government report of wheat in farmers' hands which is altogether out of keeping with the government estimate of a year ago, and yet is probably more nearly correct. Western receipts still exceed last years and for two weeks have been 4,567,392 bushels against 3,636,715 last year, while the Atlantic exports, flour included, this week, a little smaller than a year ago, have been for two kees 2,921,000 bushels against 3,510,152 last year.

Corn is a shade firmer without apparent reason and cotton gained a sixteenth, although the prospect of a yield this year is at least as good as it has been at any time.

The stock market has not been much changed.

CHICAGO TAILORS' STRIKE.

Estimated Ten Thousand Garment Workers Involved.

Chicago, March 13.—Since the cutters and trimmers trouble with their employers began the tailoring trade has been very dull and leaders of the new strike which was declared to-day say that many workmen have been idle for weeks for lack of material to work on. These people are not included in the estimate given at headquarters that 10,000 garment workers are involved in the strike, which began to-day. The leaders declare that 3,000 tailors who were not members of the union have joined hands with them, believing the employers intended to reduce their wages after the defeat of the cutters and trimmers.

Secretary Abel of the Clothing Cutters' association, said 12,000 tailors had responded to the call to strike. Telegrams were sent to-day to Meyer Schoenfeld of New York, the great Jew organizer, and Charles F. Reissers, president of the United Garment Workers' union in America, requesting their presence in Chicago. They are expected to arrive before Monday.

The strikers are confident of winning because spring orders are coming in and must be filled, while the strike of the cutters and trimmers has depleted the stock of unfinished garments. The manufacturers declare they are not affected by the strike. They are still ordering non-union cutters from New York.

At a meeting of the cutters and trimmers association to-night it was decided to call out all their members. This will tie up the entire clothing manufacturing industry in the city.

UNION PACIFIC.

Receiver Oliver W. Mink Before the Senate Committee.

Washington, March 13. O. W. Mink, one of the receivers of the Union Pacific railroad, was before the Senate Committee on Pacific Roads this morning. He had been connected with the road, he said, principally with the accounts and finances department, for 27 years.

Questioned by Senator Wolcott, Mr. Mink gave in detail the earnings and expenses of the Union Pacific road and its various collateral branches, since going into the hands of receivers, in October, 1893, up to Jan. 1, 1896.

In that period the gross earnings were $77,[illegible],602, and expenses $21,171,[illegible]. Senator Wolcott then turned the inquiry into the diversion of main line earnings to the payment of collateral trust obligations, and Mr. Mink said the interest on these bonds was paid for the purpose of holding the system together, to preserve intact the road from Kansas city to Denver—so it would not end with the Union Pacific proper, in the middle of the great plains.

When the receivers were employed it was not thought the financial depression would last over a year. While the depression still continued, the earnings of the road were increasing.

The main line, he said, would always earn the interest on its first mortgage bonds if the system were kept intact; the only danger was that a very large part of the principal was due. The overdue interest on the main line mortgage would soon be paid—that due on Jan. 1, probably within 90 days.

NORTHERN PACIFIC.

Plan of Reorganization Will Shortly Be Issued.

New York, March 13.—It is understood that the Northern Pacific plan of reorganization will shortly be issued. It provides for an assessment of $10 per share on the preferred and $15 per share on the common stock, for which no security will be given. The preferred stock, however, will receive a portion of its face value in new first preferred stock. The common stock will receive less than its present face value in new common stock. The consol bonds will receive first preferred stock to the extent of at least the face value of their bonds. They will probably receive some security in adjustment of overdue interest.

The bond charges of the new capital will not be far from $6,000,000, about the figure named by Mr. Hill in the London agreement. It is understood there will be a voting trust of at least three members and possibly five. J. P. Morgan and August Belmont will be among the trustees and it is probable that the Deutsche bank will be directly represented. It is not likely that James J. Hill will be directly represented. The plan will be financed by J. P. Morgan & Co.

FITZSIMMONS AND CORBETT.

Articles of Agreement for a Match Were Signed Wednesday.

New York, March 13.—The alleged cable dispatch sent out to-day by the Chicago Associated Press stating that the National Sporting club of London "have not yet offered a purse for a match between Robert Fitzsimmons and James J. Corbett, and that no articles have been sent by the club to the United States for their signature," is pronounced by George W. Atkinson, editor of Sporting Life of London and the National club's representative, to be "bosh."

The articles of agreement arrived in this city from London a week ago, and were forwarded to Corbett who signed them last Wednesday in Pittsburg. They are now in the possession of Sam Austin, of the Police Gazette, who exhibited them this afternoon to a representative of the United Press. When Mr. Austin read the spurious dispatch of the Chicago concern to-day he at once cabled Mr. Atkinson to learn if there was any foundation for the statements and that gentleman replied as follows: "If articles are signed as rent they will be accepted by the National club, but they will not allow any fresh conditions." Associated Press's cable bosh."

APPROACHING THE END.

Only Three More Ballots for U. S. Senator from Kentucky.

Frankfort, Ky., March 13. Only three more ballots can be taken for United States Senator and as time brings the final ballot nearer the anxiety of the party leaders becomes more feverish. It betokens a forthcoming struggle as a last effort to elect but whether that will take place to-morrow, Monday or Tuesday, none but the leaders can say, if even they know. There are very few who believe a Senator can be elected, and these few believe that if any can, it will be a Republican. Among these are St. John Boyle himself, and his leaders and advisors.

As for the Blackburn leaders, they have given up hopes of electing him, and are centering all their energies upon preventing Boyle's election, and that is why they persist in having so many of their friends present in the State house each day. They will, if possible, prevent Wood Dunlap from entering the House, and taking his seat and Senators James and Walton from entering the joint assembly and voting for United States Senator. It was fully expected that Dunlap would take the oath this morning, and as the hour of noon approached members were anxiously watching for his appearance in the House, but he did not come. Senators James and Walton were in the House and sat out the joint assembly, no effort being made by the Democrats to have them removed.

To-night Gov. Bradley stated emphatically that he would not call an extra session. The financial legislation will be unfinished when the Legislature adjourns. The measures have passed the House, but are being hung up in the Senate. A Senator who is a leader of the Democrats made it his boast to-day that none of these measures would ever pass in the Senate, the object being to cripple the Republican government. In view of the attitude of the Democratic majority of the Senate in this particular, the Governor considers that it would be useless to call an extra session.

ARRESTED FOR EMBEZZLEMENT.

Treasurer of Iowa State Commission of Pharmacy in Trouble.

Des Moines, Ia., March 13.—S. J. Spaulding, secretary and treasurer of the State commission of pharmacy, was arrested to-day for embezzlement. He has custody of fees collected by the board and for some time has been suspected of irregularities. It was impossible to get absolute proof, and nobody had access to his bank book.

It was learned that he had lost large amounts on the Chicago Board of Trade and to-day the commission flatly accused him of losing the money. He confessed, and states he has lost about $15,000 of fees and $6,800 of his own money. When taken into court and asked if he desired to give bond, said he did not, as he was unwilling to go abroad in the community. He went to jail of his own accord.

SURRENDERED TO G. A. R.

Railroads Accede to the 30-Day Limit Encampment Tickets.

Chicago, March 13.—There is now no doubt of the success of the national encampment of the Grand Army in St. Paul the first week of September from the standpoint of attendance. The railroads which run to the Twin Cities have surrendered to the survivors of the Union army on the question of a return limit of 30 days on the tickets, which was the only bone of contention between the railroads, the citizens' committee of St. Paul and the Grand Army executive. This change came about at the meeting of the Western Passenger association in St. Louis this week.

The passenger officials did not formally grant the concession which the Great Western and Wisconsin Central roads had previously given, deeming the establishment of such a precedent detrimental to their future interests, but half a dozen of the lines in the eastern committee of the association applied to Chairman Caldwell for relief from the adverse action of the association in Chicago. With this wholesale desertion from the stubborn stand taken by the Western Trunk lines, the chairman was compelled not only to put the roads applying for relief on the same footing as the three who had taken independent action, but he gave all the members of the association permission to take independent action, which means submission to the terms dictated by the G. A. R. and citizens of St. Paul.

INTERNATIONAL CHESS BY CABLE.

Greatest Chess Spectacle Ever Shown in This Country.

GREAT INTEREST MANIFESTED.

Believed in London that the American Team is the Stronger—Showalter's Brilliant Game Was the Leading Feature.

London, March 13.—The British team which did duty in the international chess match between the United Kingdom of Great Britain and Ireland on the one side and the United States of America on the other, conducted their games in the Pillar hall of the Cannon street hotel in this city to-day. The affair created the greatest interest and no end of enthusiasm. At about 2 o'clock the hall began to fill with the most notable persons known in metropolitan chess circles, the arrangements being supervised by Sir George Newnes, bart., the president of the British Chess club. Among those present were the president of the City Chess club, a good many officials of the Metropolitan, Bohemian, St. Georges and other chess clubs.

A friendly greeting was sent over by the American team from the Brooklyn Chess club, and was very cordially received and much applauded when read by Sir George Newnes to a brilliant assemblage of chess experts. Sir George also announced that owing to the indisposition of the British player, O. E. Jones, E. M. Jackson had to take his place on the team. Before the beginning of the match the general opinion prevailing here was that the American team was decidedly stronger than the British.

In the course of the play the opinion about the strength of the American team and the expectation of an American victory was borne out by the positions arrived at in several of the games. The admiration for Showalter's brilliant and dashing attack in his game against Burn was generally shown and no end of flattering remarks were made by the spectators about the Kentuckian.

Pillsbury, too, had Blackburn at his mercy, and Gunsberg, who was one of those present, remarked to some other bystanders that Pillsbury had an easy win by playing 19-R-N-B-CH.

The spectators were more surprised when Pillsbury later on played 26-Kr-R, losing thereby a most valuable piece and general regret prevailed at the accident.

Jackson's play was very much appreciated by his many friends, but speaking generally the Britishers found it very hard work indeed to cope with the American players and they were rather glad when time was called, half an hour earlier than originally agreed upon. Among the numerous spectators was the Lord Chief Justice.

AT THE BROOKLYN END.

Details of the Eight Games in the International Match.

New York, March 13.—The international chess match which opened to-day between the United Kingdom of Great Britain and Ireland against an American team, a contest which was played on eight boards, the moves being forwarded between this and the British end by cable, the length of the wire being 3,463 miles, was the biggest chess spectacle ever shown in this country. The handsome and beautifully decorated hall in the Bank building at Court and Remsen streets, Brooklyn, was the scene of action in this country. Over 1,500 spectators, including an extraordinary large number of ladies, were present during the fight. While the players were placed on a large platform with the boards and men placed on tables in front of them, the moves made on these boards were repeated on very large boards which were suspended on the walls of the hall and every spectator present had a chance of seeing the games at every stage of progress of the fight.

Most interest was centered in the games played by Pillsbury and Showalter. It is a pity that Pillsbury threw away his chance of winning when he had victory within easy grasp. Showalter, however, is surely going to win his game to-morrow when play will be resumed.

After players had been paired and after it had been ascertained which players would have to conduct the white and which of them the black pieces, play commenced at about 10 o'clock and was continued until 6:30, with an hour's interval between 2 and 3 o'clock.

Details of the Games.

The details of play: First table Pillsbury (A) against Blackburn (B) Queen's gambit, 35 moves. Pillsbury got the best of the game in the opening and middle game; but for an ill considered move he might have won straight out. As it was he had to give up a piece and he will probably lose to-morrow.

Second table Burn (B) vs. Showalter (A)—Queen's gambit declined, 35 moves. Showalter excelled in this game by brilliant and dashing tactics and barring accident he will win to-morrow.

Third table Burille (A) vs. Bird (B) Ph-Q-4, opening, 40 moves. This was a pretty game and full of interest because of Bird's irregular style of play. At the call of time the game looked even.

Fourth table Ainsley (B) vs. Barry (A) Queen's gambit declined, 29 moves. This game was evenly conducted throughout, the positions being equal at adjournment to-night.

Fifth table Hymes (A) vs. Locok (B) Ruy Lopez, 32 moves. At first Lobok had the advantage, then Hymes gained in position and honors stood easy to-night.

Sixth table Mills (B) vs. Hodges (A) Ruy Lopez, 34 moves. This was a pretty and even fight all along the game, neither side being able to claim an advantage at the adjournment.

Seventh table Delmar (A) vs. Atkinson (B) P-q-4, opening, 33 moves. These players conducted this game very cleverly and in spite of repeated trials neither side could make much impression, and so things stood at adjournment.

Eighth table Jackson (B) vs. Baird (A) Guioco Piano, 30 moves. Jackson's brilliant play will probably carry victory in this game to be resumed to-morrow, for Baird's chance looked hopeless to-day.

Play will be resumed to-morrow at 10 o'clock to be continued until 7 p. m., when the games left unfinished will be adjudicated upon.

UPROAR IN THE REICHSTAG.

Socialist Leader Attacked Dr. Peters' African System.

Berlin, March 13.—During the discussion of the colonial budget in the Reichstag to-day, the chamber was the scene of tremendous uproar and confusion. Herr Bebel, one of the Socialist leaders, made a violent attack upon the system pursued in Africa by Dr. Carl Peters, the explorer. Herr Leist, formerly governor of the Cammeroons, and Herr Weihlau, who was Leist's substitute, declaring them guilty of every species of barbarity, including murder and rape.

He denounced the discipline pursued by the courts in these cases which had proceeded from the palace at Potsdam, and declared that the mild sentences imposed upon Leist and Weihlau was an act of blackest shame the world had ever seen. He demanded that Dr. Peters be tried for murder. The remarks of Herr Bebel created great excitement, and the chamber soon drifted into a state of tumult, the Socialists shouting violent denunciations of the government's course and the president vainly ringing his bell for order.

Dr. Kayser, director of the colonial department, finally obtained a hearing, and declared Peters had only executed blacks in cases where the safety of the lives and property of the Germans induced such a course. He was assured, he said, that the lives of blacks in the German colony were as safe as those of the whites.

CLEVELAND CONSIDERING.

The President Reported to be Giving Attention to Cuba.

Washington, March 13.—The President is known to be giving much attention to the situation in Cuba. So far as can be learned nothing definite has yet been the outcome of his consideration. Rumors that an investigating commission or an army officer has been or will be sent to Cuba does not find corroboration among well-informed officials.

Several army officers have applied for leave of absence with permission to go to Cuba, but the permission asked for was refused.

While it is not believed at the War Department that any of the officers who made such application desired to take part in the present hostilities, it was deemed best to keep them away from Havana. It is obviously impossible that any American army officer should have visited Cuba under present conditions without his presence being promptly reported.

It is also learned that permission to go to Bermuda and other British fortified ports near the United States coast has been refused to United States army officers since Mr. Cleveland's Venezuelan message was sent to Congress. The reason for this is obvious. American officers must be held in distrust as persons seeking information about the British fortifications and the War Department did not propose to take any chances.

SOARING BLUE JAY.

The Stock Rose in Denver on the Wings of the Wind.

Denver, March 13.—A run on Blue Jay caused intense excitement on the Colorado Mining Exchange to-day and over a half million shares were sold at prices from 6 to 29 cents. It is reported tonight that but little stock has been issued and some of the brokers will have difficulty in making settlements. The excitement was due to a report of a great strike on the property. Later in the day a report was afloat that officers in the Blue Jay company had combined to raise the price so as to secure money to meet payments due next week. For a month the mining stock market has been lifeless, but to-day's excitement has set the speculators crazy. A livelier time is predicted for to-morrow.

The Blue Jay company is a Denver organization which has been extensively advertised throughout the East and it is the general idea here that the apparent rush after the stock in Denver yesterday and the big rise in price that resulted was nothing but a stock brokers' scheme. It is quite probable that but little of the stock has been issued which makes its manipulation easy.

The Blue Jay is but little known in this city, but the company is credited with having several patented claims in the Cripple Creek district as well as some unpatented ones. The claim after which the company takes its name is located on Bull hill and side lines with the Blue Bird and the Dante. It is a very narrow strip of ground and a vein, which is probably the Dante vein, runs for 30 feet through it. The company made its first shipment from here a few days ago and although the ore is good it is not likely that the strike in itself was of sufficient importance to increase the stock nearly five times its current price, i. e., from 6 to 29 cents, in a single day.

BIG BREAK IN WHEAT.

Lowest Point in Two Months On Chicago Board of Trade.

Chicago, March 13.—There was a big break in wheat on the Board of Trade today, May selling nearly 2 cents under the closing price of yesterday, and 1 cent below the opening price to-day. The market opened weak on the depressing cables and generally finer weather, the start being 63½ to 63¾, which was the curb price yesterday.

There was a wild rush of the longs to unload and selling by the discouraged holders of May wheat. The covering by shorts and buying by New York houses helped to support the market for a time. The high point of the day for May was 64¼. The prices declined steadily until 61½ was reached, the lowest point for two months. The market closed at that figure.

PROGRESS OF CUBAN WAR.

Arms and Ammunition Needed for a Decided Stand.

Havana, March 11. (Via Tampa, Fla., March 13.) All of the 17,000 additional troops sent from Spain since the middle of February have arrived and been equipped for service. Most of them are now in the field. Some 6,000 are being held in Havana and its outskirts as a precaution against disturbances in the city. The new troops were better than the average sent from Spain and should give a good account of themselves in the field.

Nine important towns have been laid in ruins, tobacco houses have been burned and a large portion of the great tobacco district is a waste.

Gomez has been in Mantanzas province about two weeks ago and Maceo has also been there during the past week. With their two columns aggregating 17,000 and the column of Lacret and others, they have effectively prevented owners of sugar estates from obeying the order of Gen. Weyler to begin grinding. Cane has been burned from one end of the province to the other, but buildings and machinery have not been burned so far as can be learned. The outlook for any more grinding in Matanzas and Havana provinces is not bright. In addition to burning cane, many railroad culverts and bridges have been totally destroyed, dynamite being used in some cases.

Half a dozen columns of troops are having daily skirmishes with the rear guards or outposts of Gomez and Maceo. By the time a sufficient force of government troops is brought up to make an effective attack the insurgents being all mounted move on. They apparently have sufficient ammunition for the skirmishes, but have not enough to make a decided stand. There is no question that if rifles and ammunition are landed in any quantity there will be many more men in the field and hot fights will follow almost immediately.

International Bimetallism.

Brussels, March 13.—Prime Minister Favrau, replying to a question asked in the Chamber of Deputies to-day, assured the House that the government recognized the importance of international bimetallism and would acquiesce in any measure that would ensure by international agreement stability in the monetary exchange of gold and silver.

Booming McKinley.

Pittsburg, March 13.—A mass meeting to boom William McKinley for the Presidency was held in Old City hall to-night. The attendance is estimated at 2,500. Every mention of McKinley's name was the signal for applause. Plans were perfected for a McKinley organization and a vigorous campaign.

REDUCTION PLANT TO BE ERECTED

This Side of the Great Pike's Peak Range.

PROBABLY IN COLORADO CITY.

Some More Good Strikes Reported from Camp—Two Raven Hill Claims Sold for $150,000—Squaw Mountain Tunnel Ore.

From recent developments it would seem that Colorado City will soon have a plant for the reduction of gold ores. Professor Bartlett is here looking over the situation for eastern capitalists and if he reports favorably a $50,000 plant will be erected at once.

The location has always been looked upon with favor and for many reasons, chief among them being the case with which a switch from the Midland and Denver and Rio Grande roads could be run to any point. This matter has been emphasized to a greater extent lately when it became known that the proposed Colorado Springs, Cripple Creek and Western line would also touch there. Several different reduction plants are talked of for this place but it is probable that Eastern and English capital will be the first to actually build a plant there.

Professor Bartlett is an eminent metallurgist, and thoroughly experienced in the construction of mills for the treatment of the valuable ores. He has constructed and operated mills in the mining regions of the world, his late work being the construction and operation of plants in Johannesburg in South Africa, and it was through his skill and ability that the mines of low grade ore of that country were made valuable, the former attempts at the treatment of those ores being unsuccessful.

Messrs. Burtis & Wilkinson represent the English and Eastern people interested in locating a plant here, and will push the construction of a plant, if Professor Bartlett reports favorably upon the location. Other locations in the State are under consideration, but this city seems to be most desirable at this time.

The proposed plant will have a capacity of 200 or 300 tons per day and will be so constructed as to allow of an increase to 500 tons per day with a comparatively slight expense. The process used is of Professor Bartlett's own invention and saves silver and copper as well as gold. It is especially useful for low grade ores and is said to be very economical and to show a good profit on $10 ores.

IRONCLAD TO THE FRONT.

A Four Foot Vein of Very Rich Ore Opened Up.

Special to The Gazette:

Cripple Creek, March 13.—A noteworthy strike was made to-day in the Ironclad, on Ironclad hill. This was on the Hall and Murphy lease, in the south drift and on the 144 foot level. A vein has been followed for some time past but without any especial improvement, so it was decided to run a cross-cut, and when this had been driven a distance of 12 feet the strike was made. The vein encountered is four feet wide and is all pay with a high grade streak of ore of good ... that shows values of thousands of dollars to the ton. This streak is a water quartz that shows good sized cubes of free gold. Ironclad hill is coming strictly to the front.

The Clanks and Cranks No. 2 lodes, located on Raven hill, were sold to-day to Mr. John H. Brady of Chicago for $150,000. These two properties are surrounded by paying mines, such as the Elkton, Raven, Moose and others. They are patented and contain about nine acres of clear ground. They have been worked under lease for some time past by Mr. Harry Leonard, who put through the deal. Nothing of much account has ever been opened up on the claims, though occasional streaks of pay ore have been encountered. Some of the quartz and float on the ground is very rich, but so far the vein which must exist has not been located.

The Santa Rita, on the south slope of Squaw mountain, made a recent shipment of 11,300 pounds of ore to the Victor Sampler. This went at the rate of 13.06 ounces in gold to the ton and netted over $1,300.

A good strike was made to-day in the Nightingale, located north of the Blue Bird, on Bull hill. It is a three-foot vein of $50 ore that has been opened up and it was cut in the tunnel which had been driven in 140 feet, and which is now about 75 feet below the surface. The property is being worked by lessees.

Messrs. James Doyle and Frank M. Reardon returned from the East to-day. They went with the excursion to New York to open the New York Exchange and report that everything in the East is hot on Cripple Creek. The railroads are advertising special rates to the "Greatest Gold Camp on Earth," and they predict that this summer will see the greatest influx of visitors to Colorado ever known.

Your representative was informed by the president of the Squaw Mountain Tunnel company to-day that work had been suspended in the big bore for the past few days, owing to a disagreement between the officers of the company and the owner of the machinery which has been used in doing the work. The contract expired on the first day of the month, and the owner of the plant now wants to sell it for about 80 per cent. of its original cost, but the company thinks this is too much. The Squaw Mountain people have a mortgage on the plant and now propose to foreclose and bring about a settlement in that way. As soon as the plant is running again vein No. 4 will be developed and a winze sunk on it to open up some stoping ground. This is a very high grade vein and the only ore taken from it went $200 to the ton in car load lots.

Will Operate Actively.

Superintendent Clements of the Dante company is going to do considerable prospecting on the north half of the Mollie Bell belonging to the Princess company. Several veins have been opened up in this portion of the claim and the one with the best showing will be selected to sink a 300 foot shaft.

The Princess company is getting ready to resume active operations. Lessees are at work on the lower half of the claim, they have a steam plant and will sink to a depth of 300 feet before starting drifts. The indications are good.

For Benefit of Creditors.

Baltimore, March 13. Meyer, Reinhard & Co., clothing manufacturers for 40 years, made a deed of trust for the benefit of their creditors to-day. The members of the firm also made individual deeds of trust. The trustee is Mathew Keyser, a retired capitalist. Liabilities estimated at $250,000 and assets $175,000. Shrinkage in values and bad debts were the cause.

The Cannes Regatta.

Cannes, March 13.—To-day was the first day of the Cannes regatta. The principal event was the race for the Prix De Honeur. The Atlas crossed the line a winner, the Britannia was second and the Satanita a very bad third, she being a long distance astern at the finish.

PRESIDENTIAL POSSIBILITIES.

Speaker Reed's Friends Satisfied With the Outlook.

SO ARE MAJOR M'KINLEY'S.

Yet Many States Will Bring Out Other Candidates—Curious Phases of Modern Politics—A Newspaper Correspondent's Enterprise.

Washington, March 13. (Special).—Speaker Reed's friends say they are very well satisfied with the outlook for their candidate. The speaker was today shown telegrams from Chicago in which the statement was positively made that Sam Raymond and Graeme Stewart, the first delegates elected in Illinois, are both for Reed. The speaker's friends claim this is a sample of the way things are going all over the country. While there may be more talk about McKinley and more popular feeling in his behalf, when the delegates are elected it will be found that a surprisingly large part of them are for Reed.

An Interesting Situation.

On the other hand, the friends of McKinley are more confident than ever before. They say the scheme of the political bosses to bring out a large number of favorite sons in the states which are friendly to McKinley is a confession of weakness. As soon as these favorite sons are out of the way, they declare, the ex-governor of Ohio will have more than a majority of the entire convention, and that it will not take more than one or two ballots to convince the supporters of the favorite sons that they need not waste any more time. The situation is becoming very interesting. The McKinley men are so confident of their strength that they are invading the states of other candidates and looking for delegates, a thing which experienced politicians say is always more harmful than beneficial. The McKinley managers admit that, under some circumstances, this might be bad politics, but claim they are not going into the states of other candidates, and that if the people of those states who are friendly to the Ohio candidate choose to make exp[illegible] for McKinley there is no way of stopping them.

A curious phase of modern politics is contained in the suggestion of a prominent Marylander that the election of Mr. Wellington as a Republican senator from that state may turn out a good thing for Mr. Gorman. The general supposition is that the triumph of Wellington means the downfall of Gorman, but this gentleman takes quite another view of the matter. "In my opinion," he said today, "Gorman and Wellington will secretly form an alliance. They will plan to continue themselves in office indefinitely, one as a Republican and the other as a Democrat. In that case both would be much stronger than in the event of either having a senatorial colleague of his own political faith. Each would be the unrivaled leader of his party and would have a clear swing in the state."

[illegible]

Until recently there was a theory that [illegible] and Republican leader Senator Sherman contrived to keep a Democrat in the senate as his colleague from Ohio. While there is no evidence whatever of any collusion to this end on the part of Mr. Sherman, it has impressed many people as a remarkable coincidence that not once since the war have there been two Republican senators from Ohio. Mr. Sherman has been in the senate since March, 1861, excepting the four years from 1877 to 1881, when he was secretary of the treasury. As long as Ben Wade remained in public life, which was till March, 1864, Ohio had two Republican senators. But ever since one has been a Democrat, and for a short time both were Democrats. Allen G. Thurman served 12 years, from 1869 to 1881, and Pendleton, Payne and Brice have filled out the remainder of the period. For the two years from 1879 to 1881 both senators were Democrats, Thurman and Pendleton. Garfield was elected in 1880, but became president, and thus made room for Sherman. When Mr. Foraker takes his seat next March, Ohio will have two Republican senators for the first time since the days of bluff old Ben Wade.

Joseph Medill, the veteran editor of the Chicago Tribune, recently spent a week in the national capital. While here Mr. Medill told a clever story on John Tanner, who is the leading Republican candidate for governor of Illinois. "Years ago," said Mr. Medill, "John Tanner was running a sawmill down in Clay county, Ills. Times were hard. There was no demand for lumber, and John found himself without cash, and with money due to his hands and to the storekeepers of whom he bought his groceries. Things were getting in a desperate strait, and something had to be done. So John saddled up one of his horses, told his wife he'd be back to supper and started for Flora, the county seat. About a mile from town he caught up with a neighbor, and after they had jogged along together a little while they struck up a horse trade. With a new horse under him John went on to town, and there struck up another trade, and finally another, and another. In fact, he kept on trading all day, making perhaps 12 or 15 swaps, all told. And when the sun set below the prairies John rode up to his home, near the sawmill, just in time for supper, on the same horse he had left home with in the morning and with $125 cash in his pocket."

One Minister Suffered.

While discussing the Cuban situation today a member of the diplomatic corps told me a curious story illustrating the amount of mischief a newspaper correspondent can do, even when fairly disposed. During the excitement growing out of the Virginius affair between Spain and the United States some years ago, a New York newspaper sent to Madrid one of its best correspondents. He was instructed to get at the inside facts at any cost. Having obtained an inkling of an important state paper, he called upon a member of the Spanish cabinet with whom he was acquainted and burst out with a full revelation of the story. The Spanish official was astonished. "How, in heaven's name, did you get hold of that?" he asked. The correspondent declined to say. As a matter of fact, he had only suspected the truth. The official then consented to give him all the facts on condition the dispatch was to be dated Vienna or Paris and not Madrid. The correspondent agreed and kept his word. Next morning there was a sensation in all the capitals of Europe, and in Washington as well. The secret was out. But our minister to Vienna, Hon. John A. Kasson, was suspected of having given out the information and was soon afterward recalled. Of course he had nothing to do with the matter, but fell under suspicion and had to suffer for it. WALTER WELLMAN.

Child Commissions.

Probably the most remarkable instance is that of the late Admiral Sir Provo Wallis. His father, captain of a ship, entered his son as an able seaman at 4 years old. The youth received pay as such until he became a midshipman, and then his pay increased as he rose step by step to be an admiral, and as he died at the age of 98 he actually received pay for 94 years. On account of his services and his great age he was retained on the active list that is, received full pay to the end of his life. It was he who succeeded Captain Van Broke in command of the Shannon after her engagement with the Chesapeake and towed the latter into harbor in 1813. He died in 1890.—Notes and Queries.

[illegible] U. S. Gov't Report
Royal Baking Powder
ABSOLUTELY PURE

BRITAIN'S BLUE BOOK.

Its Weak Points Set Forth by the New York Sun.

Until we have before us the text of the Blue Book issued by the British government regarding Venezuela's boundary, we cannot undertake to pronounce a definite judgment upon it. The case for British Guiana may be materially stronger than it appears in the cabled summary, which, for aught we know, may have been copied from London newspapers already discredited by a display of ignorance and prejudice in relation to the subject.

Two remarks, however, we may make without waiting for an opportunity to personally inspect the documents and arguments produced upon the British side. First, if the cabled report of the contents of the Blue Book is trustworthy, the authors of it ignore the conditions under which alone the sovereignty over territory can be acquired in accordance with international law. Secondly, if English statesmen are as thoroughly convinced of the correctness of the statements of fact, and of the soundness of the deductions drawn, as their newspaper organs profess to be, what possible objection can they have to submitting the case for British Guiana to a judicial tribunal, such as a board of arbitrators?

The compilers of the British case do not seem to comprehend that no settlements made by the Dutch in Guiana previously to 1648 could give them valid title to territory in that quarter as against the King of Spain. He was their sovereign, and remained so until their independence was recognized by him in the treaty of Munster, concluded in the year just named. It is, no doubt, useful to ascertain what settlements had been made by the Dutch in Guiana before 1648, but only for the purpose of learning precisely how much land was ceded to them by the treaty of Munster. For that treaty provided that each of the parties, Spain and Holland, were to "remain possessors of the countries then in actual possession of each in America and the West Indies." As against Spain, which in the eye of the law was by right of repeated discovery and partial settlement the actual sovereign of all South America north of the Portuguese dominions, the provision quoted could only contemplate a cession to the Dutch of the districts actually occupied by them. The treaty of Munster, in other words, gave the Dutch a legal or de jure title to their de facto possessions, and by necessary implication prohibited any extension of their settlements into territory reserved to Spain. If this interpretation of the treaty of Munster is right, Holland, and England, her successor in title, cannot claim one square inch of land in South America not actually occupied by the Dutch in 1648, unless the latter subsequently acquired title by prescription. Now, some authorities assert that in international law there is no such thing as a title by prescription; while those who maintain the contrary acknowledge that to the validity of a prescriptive title two conditions are indispensable: first, a continuous occupation on the part of the claimant so prolonged as to deserve the name "immemorial;" and, secondly, the absence of any protest in word or deed on the part of an adverse claimant.

If the British case is faithfully described in the cabled report, its compilers fail to show that the Dutch, subsequently to 1648, satisfied the conditions requisite for the acquirement of a prescriptive title. They also misinterpret the treaty of Munster, for they say that this instrument not only confirmed the Dutch in their actual possessions, but "gave them liberty to make fresh acquisitions wherever the Spaniards were not already established." There is no warrant, express or implied, in the treaty for the words within quotation marks. At Munster every square inch of Guiana of which the Dutch were not actual occupiers or de facto possessors was reserved to herself by Spain, to be settled by her at her good pleasure. To pretend that Spain forfeited her title to the lands thus reserved, because she may have failed to occupy them promptly would be equivalent to saying that we should have forfeited our title to Oregon, if, before its actual occupation by us, it had been forcibly seized by a stronger power.

If, without the text of the British case before us, we cared to refer in detail to the case for Venezuela, we could show that as late as 1840 England's extreme pretension extended no further westward than the right bank of the Pumaron river. The subsequent advance to the Moroco was an after thought. It was left for Lord Salisbury to claim the whole territory between the Essequibo and the Orinoco, and to break his predecessor's (Lord Granville's) agreement to refer the entire boundary question to arbitration. He would only consent in response to Mr. Olney's request, to permit arbitrators to determine the title to that fraction of the disputed tract which lies west of the bogus Schomburgk line. But, if it be true that the Blue Book just compiled is considered incontrovertible in London, perhaps Lord Salisbury will now revoke his refusal and allow the whole boundary dispute to be laid before an impartial tribunal. Let us hope this will be done. It is all our government has ever asked.—(N. Y. Sun.

THE COACH KING.

Mr. C. W. Miller and His Palace Stable In Buffalo.

[Special Correspondence.]

BUFFALO, March 9.—I met the Coach King today and had a delightful chat with him. I say delightful because I know of no more pleasant way to pass an hour or two than by listening to C. W. Miller spinning yarns about Grover Cleveland, Millard Fillmore, Wilson S. Bissell, ex-postmaster general; William G. Fargo of Wells, Fargo & Co.; Cicero J. Hamlin, the horseman, and others among Buffalo's great men. "C. W." is called the Coach King throughout western New York because he owns more hacks and carriages than any other man in the country, and doubtless in the world. His big livery and transfer business at Buffalo, Niagara Falls and St. Augustine, Fla., is known by the traveling public all over the land and it has made him a millionaire several times over. Miller is yet under 50, but he is one of the landmarks of the town. Everybody knows him. He employs two men who do nothing but buy horses for his vast enterprises. Altogether he owns about 500 head of horses. He calculates that each animal he buys will last five months. "If they hold out that long I've got my money's worth out of them," he told me.

A few years ago he built what is by far the handsomest and most expensive stable and livery barn in America. There are accommodations for 500 horses and seven floors devoted to the storage of equipages. In the summer he operates nearly all the coaches at the Falls and in winter sends his entire caravansary to the Ponce de Leon hotel at St. Augustine. Last year an English syndicate endeavored to buy the Coach King out. His reply to the offer was characteristic of him. He said: "I understand you people have boasted you were going to buy up every bloody thing in the country. You go back and tell your managers there are one or two businesses which are not for sale, and this is one of them."

In the oft mentioned days when Grover Cleveland had his rooms and law offices over Weed's hardware store at Swan and Main streets a coterie of good fellows used to meet nightly at Louis Goetz's place on Pearl street, match coins to see who was to pay for the Welsh rabbits and tell stories. Miller and Cleveland were always of the party, and that friendship has never been broken. One of the strongest personal friends Grover Cleveland has today is Charley Miller, although the latter is too modest to trade on this circumstance. It is an open secret that the Coach King, who is a man of splendid executive ability, could have had a tidy place in the Cleveland administration had he so desired. A life size oil painting of the president hangs in his office, and those who know point to it and say, "One of Miller's lifelong friends."

Previous to the election of 1884 Miller bet his entire plant on Cleveland. His friends thought he was going crazy, for, as is well known, "the man of destiny" failed to carry his own city and county that year. Miller kept his own council and won a huge sum of money. In 1888 he repeated his tactics and of course lost, but he didn't let it worry him. In 1892 he made a third splurge on his friend's chances and won. In telling about it he alway says, "The year after that election I built the big stable." This remark is significant, for the "big stable" cost $500 000.

AD. VANCE.

About Ramie.

[Special Correspondence.]

AMOY, China, Jan. 26. Among the developments of the export trade of China which are looked for in the near future by the most progressive of the great merchants of the Flowery empire is the sale of ramie, or Chinese grass. This prospect, the merchants say, was opened up by the recent visit home of a New York trader, Tom Lee by name, who is acquainted with American industries because of his long experience.

Ramie has been known to the outside world for more than half a century as one of the most valuable vegetable products on earth, but at the same time one of the most difficult to handle. It is used in China in the manufacture of the costliest textile fabrics, as its great value is well understood, but the cost depends on the fact that the stuff has to be cut, dried, treated, spun and woven altogether by hand labor. The cutting is done by hand because the grass grows unevenly. It is dried and cleaned by a long and tedious process because it is exceedingly gummy, and the separation of the gum from the fiber is very difficult. Experiments have been made for years past in France and Germany looking toward the drying of the fiber, but no process had been discovered until, about two years ago, the Forbes Fiber company, an American concern, solved the problem. It is the fact that this can now be done on a large scale which gives its commercial value to ramie.

The fiber is the finest and strongest known in manufacturing. It is also the lightest, excepting cotton, which has little strength. Hitherto, on account of the difficulties alluded to, no use has been made of it beyond the making by hand of certain fine goods, such as handkerchiefs, which are rarely exported.

The trouble in handling the ramie fiber is not entirely confined to the degumming process, though that is the principal one, and the other difficulties are easily to be overcome. The fiber is so strong that it will tear an ordinary linen carder to pieces, and there are similar difficulties in the spinning. It is, in fact, the superior value of the ramie which makes it a little harder to utilize, and it is expected that the new business now looked for will result in the production of the most valuable textile fabrics ever known in the civilized world.

D. R. S.

Saved by a Bass Viol.

Returning home from an all night dance near Gladwyn, two Manayunk musicians had quite an adventure with an infuriated bull in a field which they crossed as a short cut to the highway. The owner of the bass viol pulled the covering from the instrument quickly and began to pull the bow over the strings with a vengeance, hoping to charm the bull, which stood with head lowered, bellowing angrily, and pawing up the turf with its fore feet. The first violin left his comrade to his fate and made tracks for the nearest fence. He had hardly arrived at the fence in safety when he saw his unlucky friend tossed into the air. The bass viol was impaled upon the brute's horns. While the bull was engaged in battering the fiddle to atoms the man escaped, with only a few bruises.—Philadelphia Record.

A Sufferer Cured

"Every season, from the time I was two years old, I suffered dreadfully from erysipelas, which kept growing worse until my hands were almost useless. The bones softened so that they would bend, and several of my fingers are now crooked from this cause. On my hand I carry large scars, which, but for

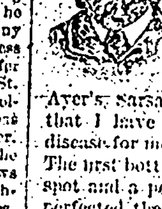

AYER'S Sarsaparilla, would be sores, provided I was alive and able to carry anything. Eight bottles of Ayer's Sarsaparilla cured me, so that I have had no return of the disease for more than twenty years. The first bottle seemed to reach the spot and a persistent use of it has perfected the cure." O. C. DAVIS, Wautoma, Wis.

AYER'S THE ONLY WORLD'S FAIR Sarsaparilla

AYER'S PILLS Promote Good Digestion.

Not to be Trifled With.

(From the Cincinnati Gazette.)

Will people never learn that a "cold" is an accident to be dreaded, and that when it occurs treatment should be promptly applied? There is no knowing where the trouble will end; and while complete recovery is the rule, the exceptions are terribly frequent, and thousands of thousands of fatal illnesses occur every year ushered in by a little injudicious exposure and seemingly trifling symptoms. Beyond this, there are to day countless invalids who can trace their complaints to "colds," which at the time of occurrence gave no concern, and were therefore neglected.—When troubled with a cold use Chamberlain's Cough Remedy. It is prompt and effectual. 25 and 50 cents a bottle.

Children with pale, bluish complexions, indicating the absence of the requisite red globules in the blood, should take Dr. Sawyer's Ukatine.

Experience and money cannot improve Dr. Sawyer's Family Cure, because it radically cures dyspepsia, liver complaint and kidney difficulty.

Dr. Sawyer:—

Dear Sir: I can say with pleasure that I have been using your medicine, and will recommend it to all suffering ladies.

Mrs. W. W. WEATHERSHEE. Augusta, Ga.

For sale by Colorado Springs Drug Co.

Cure for Headache.

As a remedy for all forms of headache Electric Bitters has proved to be the very best. It effects a permanent cure and the most dreaded habitual sick headaches yield to its influence. We urge all who are afflicted to procure a bottle and give this remedy a fair trial. In cases of habitual constipation Electric Bitters cures by giving the needed tone to the bowels, and few cases long resist the use of this medicine. Try it once. Large bottles only fifty cents at Baker & Co's. drug store.

Bucklen's Arnica Salve.

The best salve in the world for cuts, bruises, sores, ulcers, salt rheum, fever sores, tetter, chapped hands, chilblains, corns, and all skin eruptions, and positively cures piles, or no pay required. It is guaranteed to give perfect satisfaction or money refunded. Price 25 cents per box. For sale by Baker & Co.

Quick in effect, heals and leaves no scar. Burning, scaly skin eruptions quickly cured by DeWitt's Witch-Hazel Salve. Applied to burns, scalds, old sores, it is magical in effect. Always cures piles. Colorado Springs Drug Co.

Soothing, healing, cleansing DeWitt's Witch Hazel Salve is the enemy to sores, wounds and piles, which it never fails to cure. Stops itching and burning. Cures chapped lips and cold-sores in two or three hours. Colorado Springs Drug Co.

A high liver with a torpid liver will not be a long liver. Correct the liver with DeWitt's Little Early Risers, little pills that cure dyspepsia and constipation. Colorado Springs Drug Co.

THE LIMITED FAST EXPRESS TRAIN Leaving Chicago daily at 1:20 p. m. via the Nickel Plate road, arriving at New York city the following evening at 6:30 and Boston at 8:55, is unrivalled, peerless and incomparable for speed, comfort and safety with rates that are as low as the lowest. Trains consisting of baggage cars, buffet sleeping and elegant day coaches, lighted by gas, heated by steam and with all modern improvements are run through without change from Chicago to New York, with through cars to Boston. J. Y. Calahan, general agent, Chicago, Ills.

RIO GRANDE.

To Cripple Creek. Special daily train leaves at 1:30 a. m. Buy your tickets and secure your berths at city ticket office.

Don't invite disappointment by experimenting. Depend upon One Minute Cough Cure and you have immediate relief. It cures croup. The only harmless remedy that produces immediate results. Colorado Springs Drug Co.

Through tickets to all points East at lowest rates, as well as to Europe via all principal steamship lines, at Rock Island city ticket office, 12 Pike's Peak avenue.

One Minute Cough Cure touches the right spot. It also touches it at the right time if you take it when you have a cough or cold. See the point? Then don't cough. Colorado Springs Drug Co.

One Discovery Saved His Life.

Mr. G. Caillouette, druggist, Beaversville, Ill., says: "To Dr. King's New Discovery I owe my life. Was taken with la grippe and tried all the physicians for miles about, but of no avail and was given up and told I could not live. Having Dr. King's New Discovery in my store I sent for a bottle and began its use and from the first dose began to get better, and after using three bottles was up and about again. It is worth its weight in gold. We won't keep store or house without it." Get a free trial at Baker & Co's., drug store.

"Give me a liver regulator and I can regulate the world," said a genius. The druggist handed him a bottle of DeWitt's Little Early Risers, the famous little pills. Colorado Springs Drug Co.

Mr. D. Wiley, ex-postmaster, Black Creek, N. Y., was so badly afflicted with rheumatism that he was only able to hobble around with canes, and even then it caused him great pain. After using Chamberlain's Pain Balm he was so much improved that he threw away his canes. He says this liniment did him more good than all other medicines and treatment put together. For sale at 50 cents per bottle.

J. W. Pierce, Republic, Ia., says: "I have used One Minute Cough Cure in my family and for myself, with results so entirely satisfactory that I can hardly find words to express myself as to its merit. I will never fail to recommend it to others, on every occasion that presents itself. Colorado Springs Drug Co.

G. O. TAYLOR WHISKIES
MADE
BOTTLED
SOLD
PURE.
DRUGGISTS, GROCERS AND HOTELS SELL IT.
NEVER supplied except in Sealed Bottles, bearing proprietors firm name Signature thus:
TRADE SUPPLIED BY
WOLFE LONDONER, Grocer.
W. A. HOVER & CO., Wholesale Druggists.
DENVER, COLO.

DISEASES OF THE SKIN.

The intense itching and smarting incident to eczema, tetter, salt-rheum, and other diseases of the skin is instantly allayed by applying Chamberlain's Eye and Skin Ointment. Many very bad cases have been permanently cured by it. It is equally efficient for itching piles and a favorite remedy for sore nipples, chapped hands, chilblains, frost bites and chronic sore eyes. For sale by druggists at 25 cents per box.

Try Dr. Cady's Condition Powders, they are just what a horse needs when in bad condition. Tonic, blood purifier and vermifuge.

HORSE POWER AND STEAM Hoisting Machinery MINE SUPPLIES.

THE Hassell Iron Works Co.
18-24 W. Huerfano St.
Manufacturers of PLAIN AND ORNAMENTAL IRON WORK
WIRE OFFICE [illegible]

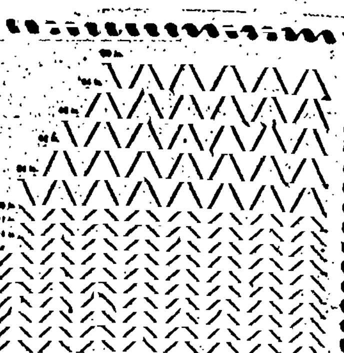

Cheapest and Most Durable Wire Fence Made.
Call and examine our Wrought Iron Fence.

CALL ON US AND ...SEE THE FIRST '96 Victor In Colorado Springs.
We have received a lot of them. Not materially changed in appearance, but in detail, viz:
28 Spokes front, vs. 24.
32 Spokes rear, vs. 28.
5 inch tread, vs. 6.
1½ inch double tire, vs. 1¾.
Improved single tube tire.
Weight, 17 lbs. to 24 lbs.
Level top bar on all frames.
Wheel base 2 in shorter.
Round Fork Crown and New Fork Side.
New chain—very light and silent.
New rear hub. New design pedals
New design saddles.
New design bars, etc. etc.
A. S. BLAKE
16 S. Tejon Street.

NEW COLORS AND NEW STYLES

We are showing an elegant line of
Ladies' Tan Shoes in Button and Lace.
The latest in color, cut and finish. Serviceable and Dressy.
Very Pleasing to the Eye.
VORHES BROS.
Opp. Post Office. Colorado Springs.

Important Blanks FOR NEW MINING COMPANIES.
Certificates of Full Paid-up Stock
Certificates of Impression of Corporate Seal.
For Sale by The Gazette Printing Company.

...REMOVAL...
Aiken's Museum AND MUSIC STORE
HAS BEEN REMOVED TO
No. 115 North Tejon Street.
You will find a splendid display and low price for Navajo Blankets, Fur Rugs and all kinds of Novelties. Domestic and other makes of Sewing Machines, and at least 50 readers of this ad. ought to have one of our $10 Sewing Machines. Call and see us.
JAMES E. AIKEN,
115 North Tejon St. Colorado Springs, Colo

PIANOS.
Weber, Knabe, Wheelock, Stock
For Sale upon easy terms, or for rent.
The H. D. Smith Music Co.
Alfred Freeman, Mgr. 33 N. Tejon

Canon Lump, - - $4 25
Canon Nut, - - - 3 75
Rouse Lump, - - 4 00
Rouse Nut, - - - 3 50
Wm. Lennox,
Telephone 80. 106 E. Pike's Peak.

NEW GOODS...
BIG LINE OF
Reed Chairs, Folding Beds and Bed Lounges.
Don't forget we [illegible] Mantels.
JOHN LENNOX,
120 S. Tejon St. Colorado Springs.

Cut Flowers.
Roses, Carnations, Violets, Roman Hyacinths, Lilies, etc. Also fine assortment of potted plants for decorative purposes at very low prices. Call and see them at
William Clark. The Florist.

Electrical and Bicycle SUPPLIES.

Gladiator Bicycles.
Jeanne & Alling.
126 Pike's Peak Ave.

Horses Clipped AT TheLondonLivery
In rear of Durkee Building.

J. D. G. CRAMPTON,
109 E. Huerfano Street,
COAL & WOOD
Every effort made to please. Telephone 11.

F. H. METZ, No. 8 Pike's Peak Avenue,
Has just received direct from New York a car load of the latest style of
Harness Saddles Trunks and Valises.
Prices are the lowest and goods the finest ever shown in this city.

NEWSPAPERARCHIVE®.COM

Local Advertisements

Two Cents a Line Each Insertion.
Ten Cents per Line per Week.
All Small Advertisements Must Be Paid for in Advance.

Do You Need Help?

We can supply you with all kinds.
A. N. Peale Employment Agency.
Oldest agency in the city. 104½ Tejon St.

Wanted at the W. C. T. U. HOME

Young women to take lessons in typewriting, stenography and bookkeeping.
DINING ROOM—For self-supporting women. Employment Bureau in connection.

WANTED.

WANTED—In north end, a six or eight room cottage, furnished, for six months or a year, either from 10th of April, 10th of May, or 10th of June. Address O. B. C., 829 N. Weber.

WANTED—Private tutor is desirous of obtaining a situation. Graduate of Toronto University (Canada). Apply to 703 N. Cascade.

WANTED—By a competent girl, a place as second girl or waitress. Address F. A., Gazette.

WANTED—Someone who can fix a Remington typewriter. Box 755 P. O.

WANTED—An experienced single man as coachman, accustomed to a private place; must thoroughly understand the care of horses and be a good driver. Apply between 9 and 10 in the mornings, 1310 N. Weber.

WANTED—By an experienced lady, a position as cook in private family or boarding house. Address J. C., Gazette.

WANTED—A man to go to Chicago with horse. Inquire at El Paso stables, 911 N. Cascade.

WANTED—Second-hand furniture and household goods of all kinds, at Smith's second-hand store, No. 124 E. Cucharas.

WANTED—A situation for general housework. 517 S. Cascade.

WANTED—To trade, reliable mining stock for a road wagon. Address J. W. C., this office.

WANTED. To trade mining stock for a good shotgun. Address R. W.

WANTED—By a girl of 16, position as nurse girl. Call or address 1505 Colorado ave.

WANTED—To rent for the summer months, 9 room house with bath room and laundry, very fully furnished. Suitable for small family; terms moderate. Apply at 1221 North Tejon st.

WANTED A middle aged lady would like position as housekeeper or could do chamber work, or have care of small children. Address Wants, this office.

WANTED To rent one or two unfurnished rooms; must have electric lights and south or west front. Address S., Box 641, city.

WANTED—Situation as lady's maid, nursery governess or companion to elderly lady, by a young German woman. Apply W. C. T. U., 103 N. Tejon.

WANTED Work in a hotel by a young American woman of several years' experience as housekeeper, chambermaid, and linen woman. Apply W. C. T. U., 103 N. Tejon.

WANTED—By gentleman and wife, one large furnished room for light housekeeping, in good locality, near business center; first floor preferred; permanent if suited. Address Mrs. R. M., 213 S. Wahsatch ave.

WANTED—Two rooms en suite, north of Pike's Peak ave; one must be front room, for two single gentlemen, not invalids; best of Colorado Springs references. P. D. F.

WANTED—An experienced lady wishes a position as bookkeeper, cashier, or any clerical work in that line; good references. Address S. Gazette office, Colorado Springs, Colo.

WANTED Lady of ability wants position in office; rapid writer, having had experience in Eastern business office. Clark, 416 E. St. Vrain st.

WANTED A situation by a first-class cook. Apply at 525 S. Sierra Madre.

WANTED—Situation for general housework. Address or apply at 629 N. Wahsatch ave., between 1 and 5 p. m.

WANTED—Dressmaking and plain sewing in families. 525 N. Weber.

WANTED A competent waitress with references. Address P. O. box 34.

WANTED—To exchange. One-half cash and one-half good mining stock, for carpenter work and stone work. Address Box 935.

WANTED A girl wants situation to do general housework. Address 217 S. Weber.

WANTED—When you need either male or female help for any class of work, or if you are looking for a situation, call at or address Rooms 9 and 10 over P. O., The leading employment office in the city. W. L. Dawson & Co., Agents.

WANTED A lady desires situation of reading aloud; could do amanuensis work also; hours to suit employer. Address [illegible], this city, per post.

WANTED A young man with thorough business experience would like a position in broker's office, or take part interest in business in which he would be willing to invest $500. Address A. E., Gazette.

WANTED Active, bright young man, between 15 and 20 years old, to work six hours per day. Apply H. & C. Gazette.

WANTED A second girl with good references. Apply W. C. T. U. Employment bureau, 103 N. Tejon st.

WANTED Colored lady wishes house cleaning or washing and ironing by the day. Address 614½ E. Willamette.

WANTED Large clean rags at the Gazette office.

WANTED Position by first class stenographer, in or out of Cripple Creek. Can give good references; have my own machine. Address "B." P. O. Box 835, Cripple Creek.

WANTED Boy, Boland's, 131 North Tejon st.

WANTED To trade good mining stock for piano or for city property. Address W. S. Howe, City.

WANTED To buy for cash, a gentle horse suitable for driving or riding, 15 hands high and not over seven years old. Address J. K. L., Gazette office.

WANTED—Prof. Davies, assistant at Colorado Springs Academy, wishes a few private pupils in the afternoons. 221 N. Tejon.

WANTED Assessment or contract work at Cripple or West Creek. Thomas Owens, Colorado Springs, Colo.

WANTED Room and board for man and wife; close in; will furnish room if necessary. Address 21 U. Ex. Co.

WANTED A girl for general housework; must be a good cook, no washing. City references. Apply 1105 N. Nevada.

WANTED Horses to pasture, $1 per month. Excellent grass, water and shelter. Perkins Bros., A. L. Lawton's office.

WANTED A position by a young man to work at most anything. Have been in the hardware and mercantile business for five years. Good references. Address F. J., this office.

WANTED Seamstress; one who understands making ladies' shirt waists. 1321 N. Tejon st.

WANTED.

WANTED—To rent two or three unfurnished rooms, for light housekeeping, within 8 or 10 blocks from center of city. Address at once J. F. Blittenberger, P. O., general delivery.

WANTED—Position by young man in broker's office; good penman and bookkeeper; acquainted with a majority of the brokers. Having had a seat on the Board of Trade, am well advised as to quotations and properties of mining companies; gilt-edge references. Address L. B., Gazette.

WANTED—Situation by a woman to do any kind of work by the day or week. 209 S. Cascade av.

WANTED—Engagements by practical nurse for invalid, cheerful and obliging; day or week. Reference, Mrs. M. Brown, 415 St. Vrain.

WANTED—To buy and sell stocks for you. J. A. Wright, 113 E. Kiowa st.

WANTED—Houses to rent. Lowe & Co., Room 6, 117 E. Pike's Peak.

WANTED—Buyers for north end properties. We have a long list, cheap. A. S. Tyler & Co., 114 E. Kiowa.

WANTED—To trade one two-seated surrey and one English cart (Brewster's), part cash, part mining stock. Bargains. Apply to Edward Ferris, 101 Pike's Peak ave.

WANTED—Work by the day; laundry work or house-cleaning. Apply at 209 S. Cascade ave.

WANTED—Young lady wishes office work in city. Address J. A. S., this office.

WANTED—Vacant lots in all parts of the city. Lowe & Co., 117 E. Pike's Peak.

WANTED—To buy and sell stocks for you. Lowe & Co., 117 Pike's Peak.

WANTED—Position part or all of time by experienced bookkeeper; fine penman. Address A. R., Gazette.

WANTED—A position as collector, or clerk, salesman or bookkeeper, by a competent young man; best of references. Address C. D. B., this office.

WANTED—Everybody to list their property with us. Lowe & Co., 117 East Pike's Peak.

FOR SALE.

FOR SALE—A few genuine Navajo blankets, very cheap, at 124 E. Cucharas.

FOR SALE—10-gauge Parker Hammerless shotgun; cheap. 34 Monument st.

FOR SALE—A good cottage to be moved. Inquire of J. H. Weigert, No. 21 E. Platte ave.

FOR SALE—Seat on Board of Trade, and one on the Colorado Springs Stock Exchange. A bargain to quick buyer. I. C. Hall, 10½ Pike's Peak ave.

FOR SALE—Eggs for hatching; fresh and fertile; Plym. Rock, L. Brahma, White Leghorn. Circular. Eden Poultry Yards, Eden, Colo.

FOR SALE—A snap, No. 320 East Bijou st., lot 50x190 feet, very desirable location, corner of alley south front, only $2750, cash. Inquire of Burkholder & Carter, Room 50, Bank building.

FOR SALE—A house and lot, 414 E. Cache La Poudre. R. H. Purington, Trinidad, Colo.

FOR SALE—Cheap, team of mules, four and five years old; fine drivers. Call 516 E. Cimarron st.

FOR SALE—Fire proof safe, cheap. Room E, 107 S. Tejon.

FOR SALE—In consequence of owner leaving town, a double-seated Kensington with pole and shafts, a single buckboard, set of single harness, and a horse eight years old. For particulars apply at Walker's barn.

FOR SALE—Horse, new buggy and harness, $80. Hine, 104 Pike's Peak.

FOR SALE—Nicely furnished house of 7 rooms, on West Side. This is a bargain for $3,200. COTTEN & TURNER, 116 E. Pike's Peak Ave.

FOR SALE—Or Trade—For good mining stock, one driving horse. 268 E. Cucharas.

FOR SALE—Grocery and feed-store, well-located; price $1,700 cash! COTTEN & TURNER, Business Chances, 116 E. Pike's Peak Ave.

FOR SALE—A bargain in business property. Apply to E. K. Guy, 112 Pike's Peak ave.

FOR SALE—My residence, corner N. Nevada ave. and St. Vrain st. Lot 85x190. L. A. Giddings, 21 S. Tejon st.

FOR SALE—A good banjo and guitar, cheap. Inquire at 2 E. Kiowa st.

FOR SALE—Retail business at a bargain; doing business of $20,000 a year. Capital required, $2,500 cash. COTTEN & TURNER, Headquarters for Business Chances, No. 116 E. Pike's Peak Ave.

FOR SALE—Cheap:
2 lots corner N. Nevada.
2 lots corner N. Weber.
3 lots corner N. Wahsatch.
2 lots N. Tejon, south of reservation, a bargain.
Improved property in all parts of the city.
10 room house, store room attic, cellar under kitchen; lot 25 by 190. Centrally located, fine improved suburban property ½ mile from city limits.
A snap; four room house and three lots in East Manitou; will take part mining stock. A. S. TYLER & CO., 114 E. Kiowa.

FOR SALE—Thoroughbred barred Plymouth Rock and Black Langshan cockerels. Inquire at 218 S. Tejon st.

FOR SALE—Snap mining propositions. Call and get particulars. COTTEN & TURNER, Mines and Stocks, 116 E. Pike's Peak.

FOR SALE—One farm wagon, Moline, nearly new, harness, one buggy and harness single, one good milch cow; also a good work horse. Inquire at 1605 Colorado ave.

FOR SALE—Strictly fresh eggs; will deliver any place on west side; also pure S. S. Hamburg eggs for hatching, and one fine Hamburg cockerel. 127 N. 5th st., W. Colo. Springs.

FOR SALE—A 4-room house, modern. 628 E. Platte ave.

FOR SALE One gas office or room heater; also a lot of Persian and other rug patterns. Competent agents can net $10 per day. The Beach Brokerage and Loan Co., Exchange block.

FOR SALE—Or trade for well watered grazing land, fine suburban property well located for dairy, poultry, fruit, garden, etc., hydrant and irrigating water, ½ mile from city limits. A. S. Tyler & Co., 114 E. Kiowa st.

FOR SALE—
6 room house, Kiowa, $2300.
2 4-room houses, Willamette, $1100 each.
4 room house, Bellview, $1850.
5 room house, Cascade, $3050.
10 room house, Kiowa, $4500.
8 room house, Bijou, $3300.
6 room house, Nevada, $2600.
10 room house, Willamette, $5500.
8 room house, Weber, $4200.
7 room house, Lincoln, $3200.
8 room house, Nevada, $4200.
5 room house, Weber, $2200.
10 room house, Nevada, $7500.
5 room house, Dale, $1000.
6 room house, Maple, $1200.
4 room house, Chestnut, $1350.
6 room house, Pike's Peak, $5000.
5 room house, Willamette, $1000.
4 room house, El Paso, $1250.
7 room house, Boulder, $2700.
4 room house, Boulder, $1600.
6 room house and 3 lots on St. Vrain, $4100.
If you don't see anything on this list to suit you call and see us, we have others. COTTEN & TURNER, No. 116 E. Pike's Peak ave.

FOR SALE One complete set lighting caps and dyes, from ¼ inch down to 3 E. new. Address Box 563.

FOR SALE.

FOR SALE—Or trade, nine fresh family cows. Inquire at 431 S. Tejon st.

FOR SALE—One of the most desirable lots in the city. Lots in north end and west side, also houses and lots. Wilmer Culver, 109 E. Kiowa st.

FOR SALE—Eggs for hatching, from prize-winning Light Brahmas and Partridge Cochins; first prize winners here and at the Denver show. Also a few settings for sale from prize-winning Minorcas. Call at 101 E. San Miguel.

FOR SALE—Furnished 8-room house, 377 Manitou ave., Manitou, Colo.

FOR SALE—William typewriter. Visible writing, permanent alignment and portability are some of its features. R. W. Hemenway, agent. 116 Pike's Peak ave.

FOR SALE—Fine vacant lot on N. Nevada in 800 block. COTTEN & TURNER, No. 116 E. Pike's Peak.

FOR SALE—Here is your chance:
$5000. Elegant 10 room house, 1 block to business.
$900. 4 room house, barn, lot 150x150, Manitou.
$1750. 6 room cottage, barn, E. St. Vrain.
$1500. 6 room house, Brookside, easy payment.
$1400. 5 room cottage, easy payments.
$1600. 2 fine lots, corner, West Colorado Springs.
$4000. 6 room house, S. Tejon st.
$200. Four claims, Cheyenne Canon.
$2000. Patented claim, Grouse mountain.
$1600. Lot on N. Weber, long time.
$1500. 7 room house, furnished, Manitou.
$2600. 6 room house, barn, shade trees.
$1200. 2 claims, Mineral hill, good assays.
40 acres fine farming and coal land in southern Iowa to exchange for Colorado property. Call and see us if you want a bargain. We will also sell your property quicker than any other firm in the city. MOUNT & MOTZ, 104 E. Pike's Peak Ave.

FOR SALE—Suburban homes:
6 room house, $1800.
7 room house, modern, with 1½ acres ground, $3500.
6 room house, $2000.
6 room house, new, worth $1500, will give buyer 2 acres of land free.
Suburban lots and acreage on your own terms. If you don't believe it call and see COTTEN & TURNER, Real Estate, 116 E. Pike's Peak ave.

FOR SALE—At a bargain, splendid upright piano, only six weeks in use; part on time. W. S., Gazette.

FOR SALE—The best thing on my list, large good house, full lot in the center of Colorado Springs.
New elegant residence, not far above College.
Good lot, Colorado avenue, in La Vergne.
Good lot on Grant ave., west side; help buyer to build.
W. F. HUNT, Real Estate and Mining Investments, 119 Pike's Peak ave.

FOR SALE—Seat on Board of Trade. Apply to the Morath Investment Co., No. 4, South Tejon.

FOR SALE—A ranch wagon and team, can be seen at 23 S. Weber. Inquire of J. W. D. Stovell, 111 E. Kiowa st.

FOR SALE—Seat on Board of Trade. J. L. Mitchell, room 2, Bank block.

FOR SALE—Three second hand-bicycles at 15 Gazette building.

FOR SALE—160 acres under ditch, in the "Celebrated Delta Fruit Section," for $700. The appraised valuation is $2000. The best bargain we ever offered. The Colorado Loan and Mortgage Co., Bank block.

FOR SALE Shoe stock, Colo. Springs, good location, low rent. See J. L. Mitchell, room 2, Bank block.

FOR SALE—Thoroughbred buff Leghorn cockerels, the finest in the State; also common hens. Call at 615 E. Cimarron.

FOR SALE—Lease and bond, 17 months to run. Full patented claim, centrally located. Low royalty. Best prospect in Cripple Creek district. Address Miner, Box 309, Cripple Creek.

FOR SALE 7 Shetland ponies. Inquire at H. T. O'Brien's harness shop, 18 S. Tejon st.

FOR SALE Chickens breeding, breeding stock, laying hens and pullets, at Barett's poultry plant. Go west on Rio Grande st. across the creek.

FOR SALE—A few high scoring Buff Cochin chickens; also pedigreed Scotch collie puppies. Inquire at 710 W. Pike's Peak ave. Chas. E. Smith & Son.

FOR SALE—Restaurant. Call room 50, Bank block.

FOR SALE Or Rent Good location for dairy, garden, poultry and fruit, one half mile from city limits, irrigating and hydrant water, fine meadows, 50 tons of feed raised on place. COTTEN & TURNER, No. 116 E. Pike's Peak ave.

FOR SALE—Cheap, if taken at once, Lot on S. Cascade ave. Apply 26 Pike's Peak ave.

FOR SALE—Patented 10 acres, Cripple Creek; $2,000 cash if sold at once. Hamilton, Gazette.

FOR SALE Or Trade, for good mining stock: new piano, second hand organ, horse and buggy, fine oil paintings, new sewing machine. A. S. Tyler & Co., 114 Kiowa st.

FOR SALE—Lawton & Co.'s Simplex Printers and Duplicators. Perfect reproduction (from 75 to 100 times) of either type-written or pen-written manuscript. No washing. For particulars send postcard to Harry S. Collins, agent; Box 735, City.

FOR SALE Good house, 6 rooms and bath; lot 25x190 feet, 2 blocks from P. O., desirable location; buy of owner and save commission. Will vacate or pay $35 per month rent. Price $3500. Address H. B., care of J. M. Riley, 104 E. Pike's Peak, City.

FOR SALE Game chickens and laying hens at 1312 North Weber st.

FOR SALE—7 mining claims near the Lincoln mine. C. W. Kuhle, 35 N. Tejon.

FOR SALE Counters, case and shelving, room 3, Midland block.

TO RENT.

TO RENT—An office. Inquire at Room E, 107 S. Tejon.

TO RENT—Four double and two single rooms with board—[illegible] North Weber st.

TO RENT—Large pleasant heated room, bath and electric light, southern exposure. 204 East Dale st. City.

TO RENT—Furnished rooms in new modern house, mountain view, reasonable prices, no invalids; gentlemen only. 225 South Nevada ave.

TO RENT—3 unfurnished rooms east front, for rent. Inquire at 26 N. Prospect.

TO RENT Two furnished rooms for light housekeeping. 1111 Washington ave.

TO RENT—Two nice rooms for light housekeeping, no children. 225 S. Wahsatch st.

TO RENT—If parties having rooms for rent will list them with me, I think I can rent them.
I buy and sell real estate and mining stock on commission; rent houses; collect bills; write insurance, etc. J. E. Carpenter, 109 E. Kiowa.

TO RENT—Parlor and parlor bed-room; good light and heat; very cosy, at 520 E. Pike's Peak.

TO RENT—A 12 H.-P. engine and boiler in good condition, mounted on wheels; will rent, sell or trade for good mining stocks. Address George H. Boddish, Box 283, Victor Colo.

TO RENT—2 furnished rooms, at the Home hotel. Gentlemen only. Inquire at room 5.

TO RENT.

TO RENT—Furnished room suitable for two gentlemen; also room for housekeeping; no children. 11 E. Cimarron.

TO RENT—Three room cottage, Colorado City, $10 per month. Enquire at No. 19 E. Vermijo st.

TO RENT—Building will be erected on Huerfano near east end of viaduct for responsible party on lease. See Ira J. H. Sykes.

TO RENT—Furnished, large, sunny room, reasonable rent. 25 E. Uintah.

TO RENT—Two large furnished rooms, 201 Conejos st., $10 each.

TO RENT—Desirable furnished rooms, with board, at 119 E. Dale st.

TO RENT—Furnished front room steam heated, with board. 218 N. Tejon.

TO RENT—Furnished rooms, suitable for light housekeeping if desired. 311 N. Weber.

TO RENT—A four room furnished cottage on a ranch. Address W. B., this office.

TO RENT—Nicely furnished rooms with board at Woodside, 3 N. Weber st.

TO RENT—Furnished, 1 large room and alcove, 1 front room first floor, 2 side rooms with mountain view. 517 N. Nevada ave.

TO RENT—One of the finest suburban residences near Colorado Springs, every modern convenience, completely furnished, ample stabling, sheltered location, Unsurpassed view. Crescent Agency, No. 5 Pike's Peak ave.

TO RENT—Sunny furnished rooms at 125 N. Weber st.

TO RENT—3 furnished rooms for light housekeeping, suitable for two. 1226 Colorado ave.

TO RENT—Furnished rooms in different parts of the town. COTTEN & TURNER, No. 116 E. Pike's Peak ave.

TO RENT—2 large furnished rooms, 318 Pike's Peak ave.

TO RENT—Large, well furnished front rooms. 424 N. Weber st.

TO RENT—3 pleasant rooms, furnished for housekeeping; no children. 412 S. Tejon.

TO RENT—Furnished rooms, half price, for two months, special prices to any one in business in Springs; also rooms complete for housekeeping; centrally located and near car line. 377 Manitou ave, Manitou.

TO RENT Convenient furnished rooms, private entrance, fire; for gentleman. 517 E. Kiowa st.

TO RENT—Newly furnished rooms close in; suitable for offices or sleeping rooms. Address 13 N. Nevada.

TO RENT—Large, nicely furnished, front room in new house at southeast corner of Alamo Park; fine mountain view, south and west exposure, bay window, two closets, heat, bath, and electric lights. No invalids. Also small south room. 325 South Nevada ave.

TO RENT—Rooms with board; table boarders desired. 606 N. Nevada.

TO RENT—Cottages at Green Mountain Falls. For descriptive circulars address J. H. Jewett, Green, Colo.

TO RENT—Pianos, organs and sewing machines, at Aiken's music store on Pike's Peak ave.

TO RENT—Furnished south room, first floor, outside entrance. 306 E. Willamette ave.

TO RENT—The most attractive small furnished house in the city for rent until July 1; $70 per month. Will not be rented to sick people or to family with children. P. O. Box 962.

TO RENT—Furnished rooms for gentlemen, at 13 North Nevada avenue.

TO RENT—2 sunny unfurnished rooms, 14 N. Oak st.

TO RENT—Newly-furnished rooms, all conveniences. 317 St. Vrain.

TO RENT—Furnished rooms at 815 N. Tejon st.

TO RENT—Pleasant furnished rooms at 110 N. Weber st.

TO RENT—Sunny furnished rooms, 1[illegible]5 N. Weber st.

TO RENT—Pianos, organs and sewing machines. Hext & Williams, 21 North Tejon st.

BOARD AND ROOMS.

FIRST-CLASS Board and rooms, modern conveniences, terms reasonable, at 624 N. Weber, two blocks from car line. Mrs. J. Davidson.

TO RENT—One bright sunny room at Ye Chetlen Inn, cor. Pike's Peak and Weber.

TO RENT—Rooms with board. [illegible] E. Willamette ave.

TO RENT—Four bright sunny rooms, with board; special terms for winter; also table boarders. 104 E. Boulder, cor. Tejon.

TO RENT—Rooms and board, table board if desired; new house, modern conveniences; terms reasonable. 419 East Platte ave.

TO RENT—Desirable south room with board at 114 E. Platte ave., opp. North Park.

TO RENT—Desirable rooms with board at Miss Blandin's, 28 E. Dale st.

TO RENT—Bright sunny rooms, with board, day board if desired. 712 North Tejon.

TO RENT—Newly furnished rooms with board; best of references. Mrs. Zevely, 311 N. Cascade.

TO LOAN.

TO LOAN—Money on real estate. Apply to Geo. H. Parsons, Gazette building.

MONEY TO LOAN on real estate on long time and small monthly repayments, less than rent. Assurance Savings and Loan Association, 109 E. Kiowa.

MONEY loaned upon all active stock. Stocks bought and sold on margins. Address E. D. Wolffe, Room 27, First National Bank building.

LIFE Insurance Policies purchased for cash; liberal treatment. J. L. Mitchell, Room 2, Bank block.

$75,000 TO LOAN—At 7 and 8 per cent. on first class city property. No delay. Apply to W. H. McIntyre & Co., Hagerman block.

MONEY TO LOAN—Money loaned in sums to suit at reasonable rates on approved security. Stocks, bonds and other securities bought and sold on commission. The Beach Brokerage and Loan Co. Exchange Bank block.

MONEY TO LOAN On active mining stock at reasonable interest. Stocks carried on margin. N. Leiphelmer, 49 Bank block.

TO LOAN—Money to loan in any amount on good Colorado Springs real estate at lowest rates. Crescent Agency, No. 5 Pike's Peak ave.

TO TRADE.

TO TRADE—Mining stock for big horse or team. F. W. Cady, Cucharas house.

TO TRADE—Some extra good suburban property for well watered grazing lands. COTTEN & TURNER, No. 116 Pike's Peak ave.

TO TRADE—
Vacant lots for improved property.
First class ranch property, improved or unimproved with good water rights for sale or trade at a bargain. If you want to trade come and see us.
COTTEN & TURNER, Real Estate, 116 E. Pike's Peak.

MISCELLANEOUS.

BUSINESS CHANCE—I have at my disposal a half interest in an old established firm, dealing in real estate, insurance, loans, mines and mining stocks, to a man with some capital and business ability. Call on J. S. Gibson, 116½ Pike's Peak ave.

BEST table board, three dollars week. Patronized by the elite of the city. Antlers Annex, 115 S. Cascade.

WILL EXCHANGE new goods for old. 124 E. Cucharas st.

160 ACRES under ditch; about 20 with timber; running water; fenced; clear title; on Santa Fe route, $1700. Gent's watch for horse and buggy, or lady's gold watch and $30. Also gold watch for bicycle. S. Tarrant, specialist of the feet, 9 E. Kiowa.

WILL PAY CASH for second-hand furniture, stoves and carpets. 124 East Cucharas.

HEMORRHOIDS or Piles cured without pain or detention from business. Refer by permission to H. C. Clay, 612 Sierra Madre st., Geo. Stringer, 120 Conejos st., C. W. Conger, engineer Crystal Ice plant, and various others. Ladies need have no hesitation in being treated. Room 11, Postoffice block.

TO INVESTORS! 100x190 feet, only four blocks west of Antlers on Pike's Peak ave, on car line, just the thing on which to erect fine houses to rent; price $1800; will cut up.

HOUSES raised and moved, stone work and excavating a specialty. W. S. Long, Box 710.

MADAME TULLY'S Creams, also treatment can be had by calling on Mrs. White, at the St. James.

SHORTHAND—Another class of beginners commences work March 2. Bert P. Mill, Instructor, Room 76, Bank building.

MRS. H. L. STEGER, dressmaking, 517 E. Kiowa st. Guarantees satisfaction.

INTELLIGENT, capable lady (30), ten years office experience, rapid and correct stenographer, typewriter and bookkeeper, with abundant and first-class references from present and former employers, desires position commencing Feb. 15th. Address H. I., Gazette.

WALL paper, 3 cents a roll up. Send postal to 122 East Rio Grande for 400 patterns from Alfred Peats, agent. Prize designer.

BICYCLE Muffs for sale at Wilbur's and Wahl's.

EASTHOLM, the only winter hotel at Cascade Canon; good board and rooms by day or week, at reasonable rates. This is only 45 minutes ride from Colorado Springs. Mrs. A. Jay, Proprietress.

AN A. 1 business chance. Address J. M. J., 12 Midland block.

A LIMITED number of horses and cattle taken to pasture one mile north of town. Good grass, good water, good shelter. Horses called for and delivered. Apply at Windmill Ranch or address P. O. Box 305.

A MASCOT—Rabbit cat, half rabbit and half cat, without tail. G. H. Frank, 617 S. Cascade.

W. F. HUNT, 119 Pike's Peak ave., has some very interesting propositions on Cripple Creek patented (and in process of being patented) properties.

LEAVE your orders for home-made Ralston bread, doughnuts, cookies, pies, etc., at 107 Cheyenne ave.

I WILL TRADE vacant property clear, for equity in home in city. C. E. L., Gazette.

SEE W. F. Hunt if you would purchase a home or desire to sell your property. Loans. 119 Pike's Peak ave.

TRADES, EXCHANGES, BARGAINS.
If you have something you don't want, don't you want to get something you do want? Drop in and I will help you out.
160 acres clear land, taxes paid, for mining stock.
320 acres clear, for home; will fill out with money and stock.
Placer claim, assessment work done till August, 1897; want good vacant lot or stock.
Valuable patent, in general use; want small stock of goods.
Horse and phaeton wanted in exchange for vacant lot.
Good mining stock to exchange for ladies' or gent's bicycle.
Good mining stock for rooming house.
If none of the above deals hit you right, then fix up your own trades and I will put them through. Call.
CHARLES CORBETT, 119 Pike's Peak Ave., Ground Floor.

LOST.

LOST—March 11, one half set of harness, return to 737 E. Cache La Poudre and receive reward.

LOST—A lady's gold pen with agate holder, on Cucharas st. between the Liller school and Nevada ave. Return to 124 South Nevada ave and receive reward.

LOST—A feather boa, somewhere between the opera house and 319 E. Platte. Finder will return to 319 E. Platte.

LOST Or Stolen—A lady's gold watch with name of May Miller on inside. Please leave at this office and receive reward.

LOST On Sunday morning, on the way from Glen Eyrie over Mesa road or on Cascade ave., an English prayer-book, black leather binding. Return to T. J. Fisher, Gazette building, and receive reward.

LOST—A purse containing money, check and other papers. A liberal reward if returned to Gazette office.

$15 REWARD—Lost or stolen, Cleveland Bicycle. No. 21,3[illegible], model 18. Return to 107 E. Kiowa. J. A. Connell.

FOUND.

FOUND Sealskin boa. Call at No. 316 Mesa ave.

RAILROAD LOCALS.

RIO GRANDE.

DENVER & RIO GRANDE RATES. (For To-day.)

Denver 75c, round trip	$1.50
Pueblo 50c, round trip	1.00
Walsenburg $1.25, round trip	2.50
Trinidad $2.25, round trip	4.50
Canon City	2.50
Florence	2.10
Cripple Creek	3.50

THE ONLY LINE
Running through sleepers to California points without change is The Denver and Rio Grande. Leave Colorado Springs every day at 11:13 a. m.; this gives you the opportunity of viewing the famous Royal Gorge, Grand Canon of the Arkansas, Leadville, Glenwood Springs, Castle Gate, Salt Lake City, Utah, in daylight. If desired stop-overs will be allowed at Salt Lake City. For tickets and reservations call on J. M. Ellison, general agent, No. 16 North Tejon st.

New schedule to Trinidad via D. & R. G. R. R.:
Leave Colorado Springs at 4.15 p.m; arrive Trinidad at 9.45 p.m. Leave Trinidad at 8.20 a.m., arrive Colo. Springs at 2.34 p.m.

Take the Rio Grande to all Mountain towns and mining camps. Low rates. City ticket office 16 North Tejon st.

RIO GRANDE
To Glenwood and return, good 90 days, $16. To Aspen and return, $18.

BUY YOUR TICKETS For Cripple Creek at Rio Grande city ticket office. Special Train 1:30 a. m. First-class equipment; train lands you right in the city; no staging.

YOU CAN GO TO DENVER Almost any hour of the day on the Rio Grande. City ticket office 16 North Tejon street.

SANTA FE.

ROUND TRIP RATES. (Santa Fe Route.)

Denver	$1.50
Pueblo	1.00
Trinidad	4.50

SANTA FE ROUTE.

Reduced rates, commencing March 12:

Denver	$.75
Pueblo	.50
Trinidad	2.25
Canon City	2.25
Florence	1.85

TO THE EAST, VIA KANSAS CITY, ST. LOUIS OR CHICAGO.
The Santa Fe have the best route and make the quickest running time. Consult your best interests by securing sleeping car accommodations and tickets via the Santa Fe at the city ticket office, in the Opera House block.
C. C. HOYT, C. P. A.

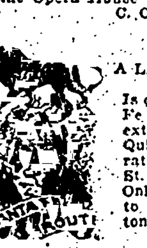

A LARGE TERRITORY
Is covered by the Santa Fe Route. Their tracks extend in all directions. Quick time and low rates to Kansas City, St. Louis and Chicago. Only one change of cars to New York and Boston.

CALIFORNIA LIMITED TRAIN.
The Santa Fe route have a first-class limited train to Southern California. The running time from Colorado Springs to Los Angeles is less than 47 hours. A dining car is carried through on this train. Once each week a special compartment car is attached, containing seven state rooms and two drawing-rooms. Space may be secured on application to C. C. Hoyt, city passenger agent, Opera House block.

ROCK ISLAND.

TO ST. LOUIS
With one night out or one day out, as you like, via the Great Rock Island Route. Through sleeping car service to St. Louis via this popular route.

EXCURSION RATES.
To Southern and Southwestern points for the winter season, via the Great Rock Island Route. For full particulars enquire at city ticket office, No. 12 Pike's Peak avenue.

COLORADO MIDLAND.

THE SHORT LINE TO CRIPPLE CREEK.
Is the Colorado Midland railroad; its service to all points in the Cripple Creek district is the best; three trains in each direction every day in the week. The Colorado Midland has a line of special Colorado Springs and Cripple Creek Pullman sleepers; these cars are standard gauge of modern pattern and open for the reception of passengers at 9 o'clock p. m. at Midland depots. Colorado Springs and Cripple Creek passengers can remain in sleepers till 8 o'clock the following morning if they so desire.
When you go to the gold fields of Cripple Creek or West Creek take the Colorado Midland; its line is the shortest; its time the quickest, its fare the cheapest. Office 10½ East Pike's Peak ave.

U. P. D. & G. Co.
TO CALIFORNIA
Via the Gulf railway is the best route. It is 12 hours quicker to San Francisco and Portland than any other line. Our time is 22½ hours the shortest ever known. For further particulars call at Gulf Railway office, 14 Pike's Peak ave.

The way to reach North Cripple Creek is via the South Park line. Buy a ticket to South Platte station and take Gabriel's stage to the new town. Tickets on sale at 1011 Seventeenth street, Denver.
E. K. CARNES, General Agent, 14 Pike's Peak Ave.

UNSURPASSED FACILITIES
Are offered to passengers traveling via the Nickel Plate road to all points East. Parties arriving in Chicago in the morning via any of the Western roads can leave at 1:30 p. m., arrive at Cleveland the same evening at 11:30, Buffalo the following morning at 6 o'clock, and New York at 6:30 p. m., and Boston at 8:45 p. m. Its rates are always the lowest. Its roadbed is perfect; a train service that is unapproachable and that affords all the comforts available in travel.

UNION PACIFIC, CHICAGO AND NORTHWESTERN.
Through vestibuled train leaves Denver daily at 10 p. m., arriving at Omaha 4:10 p. m., and Chicago 8:15 a. m., second morning. The excellent and unequalled service of this train makes it the best and fastest train for Omaha, Sioux City, St. Paul, Minneapolis and all points northeast.

THE SOLID THROUGH TRAINS
Of the Nickel Plate road, equipped with the most modernly constructed day coaches and luxurious sleeping and dining cars, illuminated throughout with the famous Pintsch gas lights and colored porters in charge of day coaches are some of the features of this popular line that are being recognized by travelers seeking the lowest rates and fast time.

THE GREATEST RAILROAD OF THE WEST
Is the Union Pacific. It is the shortest line to Ogden, Salt Lake, San Francisco, Portland and Montana. It makes the quickest time to these points and also to Omaha, Sioux City, St. Paul, Minneapolis, Kansas City, St. Louis, and nearly all other points in the country. Through sleepers, dining cars, chair cars, coaches and tourist sleepers, East and West.

DENVER AND COLORADO SPRINGS.
Five daily trains via the Santa Fe route between Colorado Springs and Denver. These run at good hours and make quick time. Give you the benefit of a long or short day in Denver.

The little daughter of Mr. Fred. Webber, Holland, Mass., had a very bad cold and cough which he had not been able to cure with anything. I gave him a 25 cent bottle of Chamberlain's Cough Remedy, says W. P. Holden, merchant and postmaster at West Brimfield, and the next time I saw him he said it worked like a charm. This remedy is intended especially for acute throat and lung diseases such as colds, croup and whooping cough, and it is famous for its cures. There is no danger in giving it to children for it contains nothing injurious.

UNEASINESS.
If you are restless, or if your children are fussy, or if your wife doesn't sleep as well as usual, hadn't you best think of a little trip to a lower altitude?
Let us suggest Texas.
The gulf coast is quickly reached, and comfortably too. Then we have on sale during the cold months, round trip tickets to Galveston, New Orleans, San Antonio, etc., at very attractively low rates.
You would, of course, take the Gulf Road. Through Texas train leaves Colorado Springs at 12 o'clock noon every day.
B. L. WINCHELL, General Pass. Agent, Denver, Colo.
E. K. CARNES, Gen'l Agent, 14 Pike's Peak Ave., Colorado Sp'gs.

Rio Grande to California—2 daily trains, 11:13 a. m. and 10 36 p. m. Through sleeper. $50 round trip, good nine months. City ticket office 16 North Tejon street.

RAILROAD TIME TABLES.

DENVER & RIO GRANDE R. R.

North or East Bound. December 8, 1895.

No. 2—Atlantic Coast Fast Mail	[illegible]:55 am
No. 12—St. Louis and Kansas City	
No. 2—Atlantic Coast Fast Mail	7:55 am
No. 10—Pueblo and Denver Pass.	2:39 pm
No. 4 Atlantic Coast Express	7:01 pm
No. 6 Colorado and New Mexico Mail and Express	4:50 am
No. 8 Cripple Creek Special	3:50 am
South or West Bound.	
No. 1—Pacific Coast Fast Mail	11:13 am
No. 11—Pueblo and St. Louis Ex.	5:38 pm
No. 3—Denver, Pueblo and Canon City Passenger	4:15 pm
No. 3—Transcontinental Express	10:26 pm
No. 5 Colorado and New Mexico Mail and Express	10:50 pm
No. 7—Cripple Creek Special	1:30 am

Trains Nos. 5 and 7 and 6 and 8 are narrow gauge and carry through sleepers.

MANITOU BRANCH.

Leave Colorado Springs	
	9.45 am
	11.20 pm
	5.40 pm
Leave Manitou—	
	7.00 am
	10.40 am
	2.10 pm

Through tickets for sale to all principal cities east at the depot and No. 16 North Tejon street. Parties can select their own route.
Baggage checked to destination. Pullman palace car sleepers. Chair cars free.
For full information call on or address J. M. Ellison, General Agent, 16 N. Tejon Street.

SANTA FE ROUTE.

Atchison, Topeka & Santa Fe Ry. Co. March 1, 1896.

North Bound—	Leave
No. 607—Aspen to Denver	4.25 am
No. 5 Chicago to Denver	6.00 am
No. 605—Pueblo to Denver	9.19 am
No. 603 Chicago to Denver	2.35 pm
No. 601—Salt Lake to Denver	6 42 pm
South-bound—	
No. 602—Denver to Salt Lake	11.15 am
No. 606—Denver to Canon City	4.10 pm
No. 604—Denver to Chicago	6.42 pm
No. 6—Denver to Chicago	9.42 pm
No. 608 Denver to Leadville	11.30 pm

Trains 5 and 6 are solid vestibule trains between Colorado Springs and Chicago, via Kansas City. No. 6 conects at La Junta with tourist train to California. No change of cars.
via Kansas City. No change of cars.
Trains 603 and 604 run between Colorado Springs and Chicago via Kansas City. Train 604 connects at La Junta with the California limited. Full line steamship tickets to Europe.
J. L. DUNLEY, Ticket Agt., Depot. C. C. HOYT, City Pass. Agt., Opera House Blk.

COLORADO MIDLAND RAILROAD.

Taking Effect March 1, 1896.

West Bound—	
No. 1	8.00 am
No. 5	11.15 am
No. 7	11.30 pm
East Bound—	
No. 2	12.01 pm
No. 6	6.35 pm
No. 8	4.15 am

All trains run daily.
Nos. 5 and 6, between Denver and Grand Junction, carrying through sleeper between Denver and Ogden.
Nos. 1 and 2 between Colorado Springs, Cripple and Victor without change of cars.
Nos. 7 and 8 between Denver, Colorado Springs and Aspen with sleeper service same. These trains also carry special Colorado Springs and Cripple Creek sleepers.
All trains connect closely at Divide with Midland Terminal trains to and from points in the Cripple Creek district.
R. T. DUNAWAY, City Agt.

GREAT ROCK ISLAND ROUTE.

	Depart
No. 8 Vestibule Limited to Chicago and St. Louis via Kansas City, St. Joe and Omaha	7.40 pm
No. 10 Chicago, Kansas City, Omaha, St. Joe and St. Louis	9.50 am
No. 6 Limited, to Pueblo	7.55 am
	Arrive
No. 5—Vestibule Limited from Chicago	7.35 am
No. 9 Fast express from Chicago	5.35 am

Nos. 5 and 6 are solid vestibule trains between Chicago and Colorado Springs via Omaha, Kansas City or St. Joseph without change. Through sleeper to St. Louis. All meals en route served in dining cars. Through tickets to all points East, and baggage checked to destination at No. 12 Pike's Peak ave. Telephone 97, or Union depot telephone 53. Also passage tickets via principal steamship lines.
W. W. WOOD, Ticket and Passenger Agent.

MISSOURI PACIFIC RY.

Government Fast Mail.

Lv. 5.35 pm	Colorado Springs	Ar. 9.35 am
Ar. 6.40 pm	Pueblo	Lv. 8.20 am
Lv. 7.00 pm	Pueblo	Ar. 8.00 am
Ar. 5.45 pm	Kansas City	Lv. 10.15 am
Lv. 9.20 pm	Kansas City	Ar. 7.00 am
Ar. 6.55 am	St. Louis	Lv. 8.20 pm

The best line; only one change of cars between Colorado and New York City, in union depot, no transfer. Through Pullman Palace buffet sleeping coaches and free reclining chair cars. All trains lighted with the famous Pintsch gas light and heated with steam (no danger of fire).
H. WILDMAN, Ticket Agent, Union Depot. J. M. ELLISON, Pass. and Tkt Agt., 16 N. Tejon st.

U. P. D. & G. RY. CO.

ARRIVE

From Denver, Chicago and points east:	
No. 3, Daily	12.08 pm
From Ft. Worth and points south	
No. 5, Daily with through sleeper from Houston	2.55 pm
From Denver, except Sunday Pike's Peak special:	
No. 7, Daily	6.60 pm

LEAVE

For Denver and St. Louis:	
No. 8, Daily except Sunday	8.10 am
For Pueblo, Trinidad, Ft. Worth and all points south:	
No. 4, Daily with through sleeper for Houston	12 10 pm
For Denver, Chicago and all points east:	
No. 6, Daily through sleeper to Chicago	3.09 pm

Trains 4 and 5 have through buffet Pullmans to and from Houston.
Shortest route by several hours to Texas and the Southeast. Only one night to Fort Worth.
E. K. CARNES, Gen. Agent.
W. G. RICE, Ticket Agent.
Telephone 21. 14 Pike's Peak Ave.

Smooth roadway. Quick time. Perfect passenger service. Uniformed train porters for the convenience of first and second class patrons. Through sleeping cars between Chicago, Buffalo, New York and Boston. Unexcelled dining car service. No change of cars for any class of passengers between Chicago and New York City via the Nickel Plate road. J. Y. Calahan, general agent, 111 Adams St., Chicago, Ill.

The shortest line from Chicago to New York and Boston via Fort Wayne, Cleveland and Buffalo, operates a perfect passenger equipment with a first-class roadbed and an exceptional service of Wagner Sleeping and Buffet cars. Rates always the lowest. For information as to rates, time of trains, etc., call on or address J. Y. Calahan, general agent, Chicago, Ill.

SANTA FE DENVER TRAINS.
Five trains daily each way, via the Santa Fe, between Colorado Springs and Denver.

THE GAZETTE.

PUBLISHED DAILY EXCEPT MONDAY

SUBSCRIPTION RATES.

DAILY—IN ADVANCE.
Per annum......$6 00 Three months...$1 50
Six months...... 3 00 One month....... 50
WHEN NOT PAID IN ADVANCE.
Six months...... 3 50 Three months...$1 75
Per annum......$7 00 One month....... 75
WEEKLY—IN ADVANCE.
Per annum......$1 25 Three months....$ 50
Six months...... 75

ADVERTISING.
Rates made known on application to the office.
No claims are allowed against employees of The Gazette to offset any of our accounts.
All advertisements for The Weekly Gazette must be handed in not later than Tuesday noon.

WILLIAM ALEXANDER PLATT, Editor and Publisher.
S. N. FRANCIS, Business Manager.
WALTER L. WILDER, Night Editor.
H. S. ROGERS, City Editor.
CLAUDE SACHS, Mining Editor.

The Editor of The Gazette will not be responsible for the return of manuscript found unavailable.

TELEPHONES.

BUSINESS OFFICE, Until 6 p. m. 63
EDITORIAL ROOMS, All Night. 215

THE SUNDAY GAZETTE.

To-morrow's edition of The Gazette will consist of 7,500 copies. This is not estimated, or "about." It means that the actual orders received for Eastern circulation together with the regular edition, amount to 7,500 copies.

The paper will consist of sixteen pages of the regular size.

This is the largest paper, and the largest number of copies of a daily paper ever issued in Colorado Springs except some special editions.

The extra circulation will be for the most part among Eastern people who are interested in Colorado Springs and Cripple Creek, and who, many of them at least, are planning a trip to this part of the country at some time in the summer.

Advertisers have been quick to appreciate the advantage of such an edition, and the advertisements already received are equal to the usual Sunday run of the big Denver dailies. A limited amount of space is however still available and may be secured by application at the business office of The Gazette.

A COMPARISON.

A year or so ago, there were a great many editorials in American newspapers calling attention to the alleged fact that the British government was much more amenable to changes in public sentiment than our own, and that the "will of the people" was better carried out by the British Parliament than by our own Congress. When public sentiment changes in England, the argument ran, there is a new election, and the new Parliament comes in at once, and does what the people want done; whereas in this country, a Congress elected in one November does not come in until the December of the following year, and meantime public sentiment may have changed again, and the Congress may not then fairly represent the will of the people. In the East, too, there has been a great deal of complaint that the Senate does not represent the will of the people, because changes in it are so slow, and here again the British Parliament is held up as an example of prompt response to the popular desires.

There is a good deal to be said in answer to such statements, on the ground that it is not desirable to have the national legislature too readily responsive to the popular whim, and on the ground that the length of time between the election of a Congress and its first meeting has a steadying effect on popular sentiment. Whatever is done by our national legislature must be done deliberately. The people must express their will, and expect their will to remain unchanged for two or three years. Besides this, the Senate provides practically for minority representation in a way which we regard as exceedingly valuable. The present Senators from New York and Wisconsin, for instance, to name only two cases, are all Democrats, while the delegations of those States in the House are strongly Republican—that from Wisconsin solidly so, and that from New York Republican by very large majority. We think it is only fair that the Democrats of those States should have the chance of representation in the Congress which comes from their power occasionally to elect a Democratic legislature, which elects a Democratic Senator.

That, however, is not the point on which we wish at this time to lay particular stress. We wish to call especial attention to the British Parliament as expressive of the popular will.

At the present time, the House of Commons, which is the real governing body, has a Unionist majority of 150—a majority so large that the Ministry can hardly be beaten on any important measure, no matter what the general popular sentiment may be outside of Parliament. This majority was returned at a time when a great wave of dissatisfaction with the Liberals swept over the country, and represents well enough the state of popular sentiment in England a year ago. But those "tidal waves" subside; and nobody will pretend that if a general election were to be held in Great Britain tomorrow, the Unionists would have anything like so large a majority as they have in the present Parliament.

Still further, this parliament may last—and very likely will last, for nearly six years more—may last until it is a very anachronism. So long as Lord Salisbury and Mr. Balfour command a majority in the House of Commons, they may hold power, and need not dissolve the parliament for a general election.

The policy of Lord Salisbury in foreign affairs has disgusted a great many British voters who helped to put him in power. His complete backdown in the Armenian matter has alienated thousands of his former supporters outside the House of Commons; his needless refusal of arbitration in the Venezuela difficulty has alienated thousands more; the conduct of affairs in South Africa is not altogether satisfactory to other thousands still; so that if there were to be a general election now, it is not impossible that the Liberals might secure a majority in the House. But there will be no general election now, not probably for five or six years to come; and meantime the British voters have no way of getting their new desires carried out, except by bringing pressure to bear on the ministry through the press. This form of pressure is sometimes effective, as we have seen in the Venezuela case; but the parliament is certainly not now expressive of the sentiment of the public to anything like the extent to which it was so expressive a year ago.

Those who point to the British system, therefore, as being a better way of managing affairs so as to have the legislature express the popular will, will do well to think over this situation. In this country, our House of Representatives is elected every two years; and although the term of a Congress lasts a year after the elections for its successor have been held, it is only a year or two, at the most, that our people have to wait to express their desires for different legislation; while the British may have to wait five or six years. Our period of waiting is only long enough, in most cases, to prevent the enactment of hasty and whimsical legislation; the British period may be so long that the House of Commons shall cease to represent the will of the people at all.

In our opinion, the men who made our Constitution knew what they were doing pretty well; and the system of government they devised is on the whole the best for this country that could have been propounded.

THE WARD PRIMARIES.

The call for the ward primaries is published in our columns to-day, as it was yesterday. Probably there are others who have experienced the same difficulty in understanding it that Mr. H. J. Hagerman has, whose communication we publish in another place to-day. Mr. Hagerman takes it for granted that the primaries are to be held in the old way, by a public meeting of the voters, at which nominations may be made, and matters of interest to the wards discussed. But the call does not provide for such a meeting at all. At the city convention a year ago, a vote was passed that hereafter primary meetings of the old kind should be abolished, and in their stead polls should be opened at which the voters should express their preferences for the various candidates by ballot. It is in accordance with this vote, that the call has been issued in this way. The ward committees are not technically bound at all by the action of the city convention, and any ward hereafter may demand a primary of the old kind, we suppose; but the committee have thought that the action of the city committee was indicative of a desire of the majority of the voters for the new form of primary, and consequently they have deferred to it.

We opposed the ballot plan of holding primaries at the time, and we do not believe now that it is as good as the old town-meeting fashion. No opportunity is given now for the discussion of anything, and the nominations, instead of being made in open meeting, with an opportunity for counsel, are virtually made beforehand in secret. The only thing you can do now at the primary meeting is to cast a ballot for somebody to go as delegate to the city convention, and one for a candidate for alderman. That you may do at any time between the hours mentioned in the call. You may be present at the count of the votes afterward, if you choose, and see that it is fairly made, but there is no chance for discussion or consultation.

THE NEW ASSESSMENT.

It is with some surprise, and a great deal of satisfaction, that we note the action of the assessors who consulted together in Denver this week. They have decided to comply with the law, and assess at the full valuation. We need not repeat what we have already said in favor of this plan. It is the only right and just way, and we are very glad the assessors have agreed to it.

The only opposition to the legal way of making the assessment that we have seen has been in The Rocky Mountain News, which professes to fear that this way of assessing the valuation will lead to the levy of needless taxes. We do not think it will, at least in this county, and whether it does or not, the assessors and county commissioners will be amenable to the influence of public opinion; and besides that, the law requires that the assessment be made in this way, and the law ought to be obeyed. If it is a bad law, it can be changed; but we do not think it is a bad law. We congratulate Mr. Jackson and the other assessors who stood up for the legal method of assessment, and we feel sure that the new way, when once it is understood, will be more satisfactory all around than the old way.

It is getting to be so that when anyone reads an important news item in a paper the first question is, does this paper receive its dispatches from the Chicago Associated Press? The sensationalism and unreliability of this organization are becoming understood, even among those not professionally connected with newspaper work. It may be urged in defense that most of the news items, which have been denied almost as soon as printed, were given out as "it is reported," or, "a special to The Journal says," but the republication of such items by a reputable news concern ought to be a guarantee that they are worthy of public attention. A late amusing instance of this sort of thing happened on Thursday evening, when the only paper in Colorado Springs using the Associated Press dispatches put a first-page display head on the alleged settlement of the Venezuelan difficulty, and then denied it in a small single-headed paragraph in another column.

The folly and shortsightedness of the mongrel tariff policy of the President and the Fifty-third Congress is well shown in the present condition of the American sugar market. The Cuban war with the consequent destruction of a large part of the growing cane and the almost total cessation of grinding has cut off the principal foreign supply for the United States. The only substitute [illegible] to be in the beet sugar crop of Germany, but an advance of price seems unavoidable. If it had not been for the repeal of the sugar bounty law the United States would now be at least in a fair way towards raising its own sufficient supply of sugar beets, and would be soon independent of foreign nations and foreign wars so far as its sugar supply is concerned.

There is only one issue at the Spring election—good government. The tariff question and the silver question and the foreign policy of the United States will occupy our attention through the summer and fall, but the present duty is to secure city officers who will manage the city affairs honestly, economically, and in business fashion. The Republican ticket will be elected, no doubt, and it is, therefore, all the more important that Republicans should see to it that their candidates are such as deserve public support and will win public approval after election.

There are a great many Democrats who share ex-Governor Campbell's opinion that the Democrats are surely going to lose in the next Presidential election, but there are comparatively few of them who will agree that the election is going to be thrown into the House of Representatives. The failure of Congress to provide necessary revenue for government expenses makes the tariff the dominating issue of the campaign, and the more prominent tariff becomes the better the chances for Republican success.

We congratulate Mr. Cleveland upon the fact that the District of Columbia has endorsed his administration and will send delegates to the Chicago convention who will be prepared, if the country demands his reconsecration, to vote for his candidacy. It is true that the District will cast no votes in the fall election, but it would be basest ingratitude if the officeholders of the District did not express their preference for Mr. Cleveland.

Both Mr. Stevens and the city of Colorado Springs are to be congratulated on the proposed new addition to the Alta Vista hotel. There is no doubt that these accommodations and others will be needed during the coming summer and the increase will be to the advantage of the proprietor and of the public.

The Ward Primaries.

To the Editor of The Gazette.

Dear Sir—Will you permit to take up a few lines of your valuable space to comment upon the call for ward primaries which appeared in your issue of yesterday? According to that call the primaries are to be held on Tuesday, March 17, "between the hours of 3 p. m. and 7 p. m." To those voters who might be moved by some worthy impulse of civic zeal to take part in these primaries for the purpose of attempting to influence actions toward the wish of the majority, this call appears a trifle vague, and one is compelled to ask the question, "Are we, in order to exercise our party privileges, to stand for four hours in patient anticipation of the moment when the ward committeeman will pronounce the magic 'Open, Sesame'".

Colorado Springs is not as idle as it once was, and perhaps some of our citizens, even though they have a laudable desire to help nominate our city officials could not afford four hours idleness. If we might humbly suggest it to the committeemen, and if there be no good reason to the contrary, would it not be well to name some convenient and definite hour for holding the primaries, as, for instance, five o'clock in the afternoon. It is apparent that many more could attend the primaries than if called as they are now, "between the hours of 3 p. m. and 7 p. m."

Very truly yours,
H. J. HAGERMAN.

Just a Little Hint.

The local patriotism of the Pueblo people, their loyalty to their own town, is so great that not many of them need urging on the subject of keeping their money at home and doing their trading at home. A low railroad rate to other cities, including excursions and pleasure trips, is a temptation to spend money abroad in the purchase of home and individual supplies. Don't do it. Every dollar is needed in our own community. If these other cities would buy goods of any kind from us there would be a continual round of monetary circulation, but they do not do so. Money paid out in Denver stays there and never comes back. It is due to our business men, who have kept the town on its feet when every effort was needed, to do the fair thing by them. Even an agricultural town like Rocky Ford gets back some money from the north from the sale of dressed meat, but if Pueblo sends her money away she may expect to have an empty pocket, and ought to.—Pueblo Chieftain.

The Probable Outcome of the Venezuelan Question.

Great Britain has once more agreed, not only through her Liberal press and her Liberal statesmen, but through her Conservative Premier, that this republic has the right to insist that America shall be free from the complications of European politics, and that nowhere on the two continents, without the consent of American people, shall there exist the points of contact, so full of promise of hostility and of actual war, as exist today, for example, in Africa. Better than that, the discussion of the subject has taught the people of this country the original meaning and intention of the Monroe doctrine, and also the consequences likely to follow such an outrageous extension of it as that advocated by men like Senator Davis. It is hardly to be supposed, whatever the Senate may do, that the House of Representatives will pass the Davis resolution, which practically declares a protectorate over South and Central American countries, making the United States responsible for all the acts of their governments, and at the same time depriving the latter of their independence, and especially of the right of determining their forms of government, and of choosing their international friendships. After the talk and discussions are finished, we are quite likely to come out of our self-created trouble having impressed the rest of the world, and especially Great Britain, with that degree of respect which is sometimes paid to those who insist on their rights, reasonably or unreasonably, and with a clearer understanding than has heretofore prevailed of our duties toward Europe and the rest of America. And we fancy that it will be many a long year before any American President or citizen will again threaten war on account of a boundary dispute, or will feel called upon to bluster in order to compel a European power to arbitrate a quarrel with an American government. And all this will probably be obtained without the gratification of Jingo thirst for a sight of blood flowing from the wounds of other people, and with a gen[illegible] the conviction that the United States can nearly always accomplish the objects that are essential to the welfare of the republic by peaceful methods.—Harper's Weekly.

DREAM SUPERSTITIONS.

A dream concerning the eyes means a loss of property.

Climbing a tree while dreaming means you will attain to high political honor.

Seeing a fire in a dream denotes a speedy quarrel with a friend for a very trivial cause.

A dream of being clothed in silk denotes ultimate wealth for yourself and happiness for your family.

To dream that you are flea bitten indicates that your enemies will cause you great annoyance.

A dream that you have lost your sight indicates that you will soon discover the perfidy of a trusted friend.

To dream of a barn signifies that you are shortly to have a dispute with someone and gain the advantage.

A young man dreaming of the poorhouse is, according to the books, destined to be married at an early day.

To dream of hearing pleasing music means that you are shortly to receive money from an unexpected source.

To dream that bees are humming to you means the loss of your sweetheart, or, if you are married, the alienation of your wife's affections.

Spring Arrivals

ARE BLOOMING FORTH

in bewitching array. New dress goods, new wash materials, all charming in patterns and colorings. New goods are arriving daily which were personally selected by us in New York. Why not call sometime this week and see these new beauties?

To interest you we offer

Wash silks in stylish dainty patterns suitable for waists at................ 39c yd
Yard wide Percales, at 10c yd
Large assortment of silk and wool plaids. They are stylish kinds but not fancy priced.

HIBBARD & CO.,

19 S. Tejon St.

NOTICE.

School Bonds Special Meeting of District No. 11, El Paso County, State of Colorado:

Notice is hereby given that in compliance with a petition of more than 25 legal voters of said school district No. 11, a special meeting of the legal voters and taxpayers of said district will be held at the High School on Platte avenue at one-thirty (1:30) o'clock p. m., on Wednesday, March 25, A. D. 1896, for the purpose of submitting to such qualified electors of said district as have paid a school tax therein in the year next preceding this meeting, the question of contracting a bonded debt of said district for the purpose of erecting and furnishing school buildings and especially for the purpose of enlarging the Garfield school building by six rooms, furnishing the same and equipping the whole of said building with a modern system of heating and ventilation. The amount of bonds proposed to be issued is twenty thousand ($20,000) dollars, to bear interest at five (5) per cent. per annum.

The polls will be open from two (2) o'clock p. m. till five (5) o'clock p. m. Voting will be by ballot. Ballots will read, "For the Bonds," and "Against the Bonds."

This meeting is called and held under and by virtue of sections 41, 62 and 90 of an act of the general assembly of Colorado approved March 20, 1877, as amended by the Second, Third, Fourth, Sixth, Seventh, Eighth and Ninth general assemblies, and other provisions of said act hereto relating and in accordance with section 7, article XI., of the constitution of Colorado.

CORA E. HUDSON,
Secretary of School Dist. No. 11,
El Paso County, Colorado.
Dated March 4, 1896.

REGISTRATION NOTICE.

Notice is hereby given that the registration books of the city of Colorado Springs are open for the registration of voters and will be found between the hours of 8 a. m. and 4 p. m. in the County Clerk's office.

All persons desiring to be registered must be vouched for by two electors already registered in these books, but not necessarily in the same ward or precinct as the applicant. Each elector may vouch for twelve applicants in each calendar year.

Any elector who failed to vote at the last election and who did not appear before the Board of County Commissioners and have his or her registration retained on the books have been stricken off as required by law, and will have to proceed in the same manner as if he or she had never been registered.

All persons desiring to have their registration changed in accordance with their change of residence shall not be required to present any vouchers unless the same be to a different precinct, when two vouchers will be required as in case of original registration.

Beginning March 17, 1896, office for registration will be open in Coliseum from 8 a. m. to 6 p. m., with Mrs. L. C. McArthur in charge.

Last day for registration is March 19, 1896.

Last day for change of residence is March 27, 1896.

J. W. BATES,
County Clerk.

Notice of Stockholders Meeting.

The annual meeting of the stockholders of the Colorado Springs Gas and Electric company will be held at the office of the company in the City of Colorado Springs, Colo., at 11 o'clock a. m. on the 7th day of March, 1896, for the purpose of electing a board of seven (7) directors to serve for the next ensuing year and for the transaction of such other business that may properly come before the meeting.

J. F. HUMPHREY, Secretary.
March 4th, 1896.

Notice.

Notice is hereby given to all whom it may concern that the firm of Wood & Arcularius, watchmakers and manufacturing jewelers, was dissolved on or about the thirteenth of February, 1896, and a new firm following the same occupation has been formed, known by the style of Whiteside & Arcularius, who will continue to do business at the old stand, 122 North Tejon street. Please call and see us. Respectfully,

WHITESIDE & ARCULARIUS.

Notice.

The annual meeting of the stockholders of the H. O. S. of A. Building, Loan and Investment association of Colorado Springs, Colo., will be held at the office of the secretary of said association, No. 17 East Pike's Peak avenue, Colorado Springs, Colorado, on Saturday, March 28, 1896, at 7:30 o'clock P. M., for the election of directors for the ensuing year and such other business as may properly come before the meeting.

J. H. THEDINGA,
Secretary.
Dated Colorado Springs, Feb. 27, 1896.

Annual Meeting.

The annual meeting of the stockholders of the Mexican National Construction company, to elect members of the board of directors and transact such other business as may lawfully come before the meeting, will be held at the principal office of the company, at Colorado Springs, in the State of Colorado, on the first Monday of April, 1896, at twelve o'clock, noon. The transfer books of the company, for the transfer of stock, will be closed on the 16th day of March, 1896, at 3 o'clock p. m., and remain closed until three days after the final adjournment of such meeting.

JNO. PRATT, Secretary.
March 7, 1896.

Our Stock of Office Furniture is Now Complete.

Curtain Desks from $12 to $100
Flat Top Desks, all sizes and prices. Standing Desks of every description. Brokers' and Directors' Tables. Legal cases and Filing Boxes. Office chairs of every kind and grade. Library and Reception Chairs. Waste Baskets, Cuspidors, etc.

The business we are doing in this line is proof that our prices are right.

FAIRLEY BROTHERS.

J. J. HAGERMAN, President. J. A. HAYES, Cashier.
IRVING HOWBERT, Vice President. A. SUTTON, Ass't Cashier.

FIRST NATIONAL BANK,

Colorado Springs, Colorado.
CAPITAL $100,000
SURPLUS $100,000

Buys and sells Foreign and Domestic Exchange and does a General Banking Business.

DIRECTORS:
J. J. HAGERMAN, RICHARD J. BOLLES, IRVING HOWBERT, B. F. CROWELL, J. A. HAYES.

ESTABLISHED 1873.

EL PASO COUNTY BANK

CAPITAL PAID IN $100,000
SURPLUS 20,000

Transacts a general banking business. Drafts drawn on the principal cities of the United States and Europe.

WM. S. JACKSON, Cashier. J. H. BARLOW, Ass't Cashier

Members of the firm: Wm. S. Jackson, C. H. White, J. H. Barlow.

MATTHEW KENNEDY,

No. 9 North Tejon Street.

Real Estate, Insurance, Loans

Desirable Furnished and Unfurnished Houses for Rent.

BARGAIN.

One of the best business properties on Pike's Peak ave.
FOR SALE AT A BARGAIN.

CHOICE PROPERTIES IN ALL PARTS OF THE CITY.

THE CLIFF HOUSE AT MANITOU IS OPEN.

STEAM HEAT, BATHS
ELECTRIC LIGHTS

Replete with Every Modern Convenience.

Rates Until May 1st { $2.50 to $3.50 PER DAY. $12.50 to $20.00 PER WEEK.

Electric Car Service to Colorado Springs Every 30 Minutes.

Why Pay Rent?

If you can get a clear lot, we will lend you its value to improve it, and you can repay your loan in small monthly payments, or more rapidly if you prefer. In this way your present rent payments will pay for your house in a few years. Call and investigate our plan. Office 100 E. Kiowa. Assurance Savings & Loan Association.

REPORT OF THE CONDITION OF THE

FIRST NATIONAL BANK

OF COLORADO SPRINGS, COLO.

As made to the Comptroller of the Currency Feb. 28, 1896.

RESOURCES.		LIABILITIES.	
Loans and Discounts	$778,314 07	Capital stock	$100,000 00
Bonds & warrants	166,280 79	Surplus and undivided profits	171,918 26
U. S. Bonds to secure circulation	25,000 00	Circulation	21,040 00
Real estate, furniture and fixtures	12,500 00	Deposits	1,495,283 64
Due from U. S. Treasurer (5 per cent. fund)	1,125 00		
Due from banks.....543,672 38			
Cash.....261,349 66	805,022 04		
Total	$1,788,241 90	Total	$1,788,241 90

Agent for Pratt's Stock and Poultry Food.

H. T. O'BRIEN,

WHOLESALE AND RETAIL

Harness & Trunk Factory

Call and examine my fine line of

MEXICAN ART STAMPED WORK.

Belts, Hat Bands, Purses, Card Cases, Photo. Cases, Chatelaine Bags, Bill Books, Dog Collars, Razor Straps, etc. Any design made to order. Lap Robes and Horse Blankets in all styles and prices.

Telephone 75. No. 18 S. Tejon Street

MATT. CONWAY

HAS RECEIVED

A Large and Fine Line of Shoes

He is now Offering Great Bargains.

19 E. PIKE'S PEAK AVE.

The place to buy.

JOHNSON & CURTIS,

COAL ALL KINDS WOOD

Telephone 11.

Office, 18 N. Tejon st. Yards, Cor. Cucharas & Corona.

If you are a cash buyer, call on us. Best value and quality always guaranteed.

CUT PRICES ON ALL COAL.

Henry LeB. Wills ★ Willis L. Spackman

Henry LeB. Wills & Co.

REAL ESTATE

Fire, Life, Accident & Plate Glass Insurance.

NOTARY PUBLIC

And Commissioner of Deeds for Pennsylvania and Massachusetts.

Money to Loan on Real Estate Security.

HOUSES FOR RENT.

Furnished.

One of the most complete residences in town for one term only ... 200 00
Residence near Cheyenne Mountain, very complete, for the season ... 250 00
615 N. Cascade, 13 rooms and bath, furnace, electric light and stable ... 175 00
409 N. Cascade ave., 13 rooms and bath, furnace, electric light and stable ... 175 00
House at Austin Bluffs, very complete in every respect ... 150 00
Newly furnished residence of nine rooms in an [illegible] location on Cascade avenue ... 150 00
W. Bijou st., 11 rooms, bath and electric lights ... 150 00
N. Cascade ave., 9 rooms and bath, steam
Willamette ave., 9 rooms and 2 baths, furnace and stable ... 125 00
heat, electric lights and stable ... 100 00
1121 North Tejon St., 9 rooms and bath with stable ... 80 00
Country seat south of town for the summer per month ... 75 00
1451 N. Nevada ave., 8 rooms and bath, hot water, heat and electric lights ... 75 00

Unfurnished.

1500 N. Cascade ave., house of 15 rooms and bath furnace and electric light ... 200 00
Willamette ave., 9 rooms, 2 baths, furnace, stable and electric lights ... 30 00
West View Place, 7 rooms with all modern conveniences ... 35 00
1500 N. Cascade, 15 rooms and 2 baths, [illegible] ... 60 00
1451 N. Nevada ave., 8 rooms, bath, hot water, heat and electric light ... 35 00
House of 3 rooms in Roswell ... 4 00

FOR SALE

Property in all parts of the city

HENRY LeB. WILLS & Co.

GAZETTE BUILDING

Telephone 44

PROFESSIONAL CARDS.

D. P. FRAME, M. D. C.
VETERINARY SURGEON.
Graduate Chicago Veterinary College. Office and Hospital, 117 E. Bijou st. Residence, No. 14 S. Wahsatch ave. Telephone—office [illegible]; residence No. 50.

W. F. HUNT,
PIANO TUNER.
Manufacturer's Agent for Fine Pianos.
3?? W. Pike's Peak ave. P. O. Box 382.

C. N. [illegible], M. D.,
Room 6, Granite Building
[illegible] N. Cascade

WALTER F. DOUGLAS,
ARCHITECT.
Room 3, 117 E. Pike's Peak. Colorado Springs

W. M. SWIFT,
ATTORNEY-AT-LAW.
Room 6, El Paso Bank Block.
All legal business [illegible]. Mining and divorce matters made a specialty.

DR. SARAH ELLIS,
No. 409 North Tejon Street
Chronic Diseases a Specialty.
Consultation free.
Office hours: 9 a. m. to 11 a. m.
2 p. m. to 4 p. m.

ADAMS, BIGGS & CO.,
Attorneys and Counsellors at Law.
Practice in State and Federal Courts.
Corporation Law and Mining Law.
Room 8, over Post Office. Colorado Springs.

MISS [illegible]
TEACHER OF PIANOFORTE
[illegible]

GOSHEN BROS.,

Manufacturers of

Pressed and Common Brick,

Contractors in brick work, plastering and [illegible]. All kinds of building supplies on hand. Jobbing promptly done.

OFFICE, 1?? NORTH TEJON STREET.

Mandolins, Guitars, Banjos
Violins.

String & Musical Instruments.

All kinds and all prices.

21 N. Tejon. HEXT & WILLIAMS

Union Ice and Coal Co.

Are ever to the front and will meet all cut prices in coal. Do not buy inferior grades. Until further notice we will sell:

Old Canon City Lump at.......$4 25 per ton
" Nut at....... 3 75 "
Maitland Lump at....... 4 00 "
" Nut at....... 3 50 "
McFerran Lump at....... 3 00 "
" Mine Run at....... 2 25 "

Yours for clean coal and full weights,

Union Ice & Coal Co.

WRIGHT & MILLER,

General Stenographers and Copyists.

Successors to N. S. Gandy.

We do a general stenographers' job business. Fees for all kinds of office, and typewriting supplies. 1?4 E. Pike's Peak Ave.

NEWSPAPERARCHIVE®.COM

GREATEST MARCH IN ALL HISTORY

Made by the First Missouri Regiment in the Mexican War.

TWO RACES, TWO CENTURIES.

The Lecture of Mr. W. R. Thomas' Last Evening at Colorado College was of Thrilling Interest—Students were Greatly Pleased.

Last evening an audience at Colorado College had the pleasure of hearing one of the most interesting lectures of the year. The lecturer was Mr. W. R. Thomas, for many years on the editorial staff of the Rocky Mountain News, and his lecture was entitled "The Conquest of an Empire." The theme of the lecture is the march of the First Missouri volunteers in the Mexican war. The lecturer pronounces it the most wonderful march ever made in history. The regiment was in command of General Kearney, Colonel Donaphan and Major Gilpin, the last named being our own ex-Governor Gilpin, whose subsequent history is known to every true Coloradoan. In 1846 the regiment marched across what was then the great staked plains from Independence, Mo., to what is now the site of Las Animas, this State, then across the Raton mountains into what is now New Mexico. They captured the City of Santa Fe and then pushed on to El Paso. They then moved unsupported to the capture of the province and city of Chihuahu. Everything gave way before them and in every battle although outnumbered and unsupported they were successful. The speaker pointed out the striking features of the march. A single regiment marched through nearly three thousand miles of hostile territory, and that the most forbidden and inhospitable that man almost ever put his foot on. Certainly there has been nothing like it in history.

Mr. Thomas is a pleasing speaker, although he makes no attempt at oratory, but the story was so new and so thrilling, and told so graphically that he held his audience spell bound for the hour and a half that he talked. It will certainly result in a renewed interest in the history of the great west on the part of those who heard it. One of the cleverest thoughts in it was the contrasting of the meeting of the Latin and Anglo-Saxon races in the heart of this new country. It was the meeting of two centuries. Mr. Thomas digressed for a few minutes to speak of the First regiment of Colorado, which in the war of the rebellion by its rough fighting on these same battle grounds saved the great west to the union, and made a phase in history that is little written about.

Although Mr. Thomas is still a young man yet he is the veteran newspaper man in Colorado now in active service. As a young man or boy he came to Colorado in the sixties and has been almost continuously with the News ever since. He has a fund of information on the pioneer history of the great west that should be put into permanent form. The events of which he spoke last evening were before his time but he has known most of the active participants in it and from them gleaned much of the material from which he has woven his lecture.

Mr. Thomas was the guest of President and Mrs. Slocum during his visit. At the close of the lecture last evening the students gave him an unanimous vote of thanks.

AN AQUISITION.

What Kansas Loses We Gain by a Late Arrival.

Hon. J. W. Sheafor, of Concordia, Kan., has recently located in this city for the practice of law. He has taken a house on North Cascade avenue for his family and has come to stay. Mr. Sheafor is a brother of Hon. Frank P. Sheafor of Canon City, well known as a Republican politician in this State. All of the papers of Concordia join in expressing regret for the departure of Mr. Sheafor, and the following is clipped from the Empire:

"Hon. J. W. Sheafor and family expect to leave in a few days for Colorado Springs, there to make their future home. An eighteen years' residence in our city has so identified Mr. Sheafor, or "John" as he is familiarly addressed by everybody, with all our enterprises and our undertakings, our ups and downs, our movements social and political, that his removal will unquestionably cause a wabbling in this great complex wheel of activity called Concordia. He will be missed and regretted as would very few other citizens. His success here during these years has been such as ought to be both flattering and satisfactory to any lawyer. Admitted by all the peer of the best of our bar and easily first in pleading a cause to a jury, he at the same time so won the confidence of the people of the county that he was elected county attorney three successive terms, in 1882, '84 and '86. In 1890 he was the Republican nominee for State senator from this district, but the Pops were too numerous here that year for any Republican to see the first glimmer of hope. In 1894 he was the Republican nominee for the legislature from Cloud county, and was elected, leading his ticket by more than a hundred above the party vote. In the legislature of which he is now a member he took a leading position and was made chairman of the important committee on assessment and taxation and a member of the judiciary committee. For a year or two his name has been coupled with positions of even greater consequence and honor, but he assures us that henceforth he proposes to eschew politics and give his entire time and power to his legal profession. The social circles will greatly miss Mr. S. and his excellent and most popular family. All Concordia commends them to the citizens of Colorado Springs, and will leave the latch string out so that if they get tired of waiting on the snowy summit of Pike's Peak they may know where a welcome still awaits them."

THE LIBRARY FUND.

Subscriptions Are Coming at a Lively Rate.

The people of the city seem to be pretty much aroused just now to the condition of what we are pleased to call our free library and reading room, and are putting up their money to have it in better shape. It is to be hoped that this spasm will result in some one endowing the library as it should be. Below are some additional subscriptions and no doubt many more citizens will be eager to subscribe to the worthy object whose names have not appeared yet. Subscriptions should be sent to Mr. F. H. Hill, secretary of the Library association, or to Mr. F. D. Pastorius. A list is now being circulated for subscriptions to regular membership at $1 for the year, which will undoubtedly be liberally signed.

The following additional subscriptions have been received by Mr. L. R. Ehrich and Mr. F. B. Hill:

John Curr	$ 25 00
Miss Wilson	5 00
Mrs. E. Risley	1 00
J. H. Thedinga	1 00
F. B. Hill	5 00
L. R. Ehrich	5 00
J. A. Connell	5 00
J. J. Hagerman	10 00
Carnduff & Rusch	5 00
Clarence Edsall	5 00
T. H. Edsall	6 00
R. Irvin, Jr.	5 00
H. J. Bolles	5 00
W. P. Bonbright	5 00

Mr. F. D. Pastorius reports collections amounting to $338.50. Since the last list published as collected by him he has received subscriptions from Miss E. T. Brinley, $1.00; from Mrs. B. F. D. Adams, $5.00.

The Senator.

A good play, presented by an excellent company, is what Manager Nye promises the patrons of the Opera House this evening: William H. Crane's great American play, "The Senator," by the Frawley company, direct from the Columbia Theater, San Francisco. The San Francisco Examiner of a late issue said: "It is not exaggeration to say that plays, pure, clean and enjoyable in every sense, have never been more cleverly rendered in San Francisco than at the Columbia Theater the past month by the Frawley company. Better individual representations there may have been, perhaps, but balanced as a whole it would be impossible to pick out any company that surpasses if they

have approached the gem of artistic dramatic conception that scintillated on the stage of the Columbia Theater. The ladies, especially, of the Frawley company make a coterie of very pretty women, and actresses in every sense of the word. It is questionable whether any traveling organization in America can boast of such handsome women as Blanche Bates, Jennie Kennark, Hope Ross, Phosa McAllister, Lansing Rowan, and Helen Mason. The exquisite costumes and magnificent stage settings of the Frawley company are far above the usual thing announced, and the performances given by them are indeed artistic to a degree. Mr. Maclyn Arbuckle, who plays "The Senator" in the Frawley company, comes of a noble Southern family, and originally practiced law. Mr. Arbuckle is a tall, handsome and commanding man, a fine athlete, and one of the best actors to-day on the American stage. Mr. H. D. Blakemore is now looked upon as one of the best light comedians in the country. His love-making scenes are said to be ludicrously funny, especially when it affects pathos. Mr. George Osbourne is too well known to require comment. He is unquestionably one of the finest actors to-day in the country, and a man of wide experience on the stage."

OHIO SILVER MEN.

Sarcasm, Satire and Inuendo Made Things Lively.

Cleveland, O., March 13.—A meeting of silver men representing nearly every county in Ohio was held at the Hollenden hotel to-night. It was stormy from the outset and at several junctures it seemed that the meeting would be forced to adjourn. The main source of contention was the proposition of Mr. A. A. Brown of Cincinnati, that four silver men be recommended to the Democratic State convention as delegates at large to the national convention. Arguments pro and con on the political advisability of the motion was hotly made, sarcasm, satire and inuendo being freely handed about. The motion was finally laid on the table. At an early hour Saturday morning the meeting adjourned. It is likely that another meeting will be held.

AN ANTARCTIC EXPLORER.

He Doubts Nansen's Success and Will Try for the South Pole.

Washington, March 13.—Mr. Carsten Egeberg Borchgrevink, the Norwegian Antarctic explorer, who arrived here today, doubts the success of Nansen, as reported recently. He knew Nansen as a boy; they grew up together in Christiana and attended the same schools. He says of the report from Siberia:

"I do not regard it as probable, coming as the news does in the dead of winter.

"I am not at all certain that he followed the currents as indicated because of my knowledge that Nansen did not place much credence in the drift theory himself. In a private letter just before his expedition sailed, he expressed doubts as to that course and said it was but a faint theory."

Mr. Borchgrevink announces that he himself proposes to start from England in September next on an expedition to discover the South Magnetic pole, from which he anticipates incalculable benefits to science.

To Make Pueblo a Port.

Washington, March 13.—A letter from the acting Secretary of the Treasury was laid before the House to-day recommending that Pueblo, Colo., be made a customs port of delivery attached to the port of Denver. The department, the letter states, has been requested to establish a bonded smelting and refining works at Pueblo, but declined to grant it for the reason that the place had not been established as a port by law. There is a necessity for bonding the works referred to and for this reason recommendation is made.

Maceo in Havana Province.

Havana, March 13.—Gomez, the rebel commander in chief was reported near Jovellanos, province of Matanzas, yesterday. Maceo has entered the province of Havana. He is said to have a strong force but has refused an engagement with the combined columns of Vicuna, Burral, Inclan, Prats, Tort, Molina and Alamanza. A battalion is now in active pursuit of him.

McLaughlin's Conviction Affirmed.

New York, March 13.—The justices of the appellate division of the Supreme Court handed down a decision affirming the conviction of ex-Inspector of Police William McLaughlin on a charge of bribery. The decision on the application for a change of venue is reversed. The justices hold that this is not an important feature of the case as he was granted a fair trial according to the evidence submitted.

Wohl was sent to the district attorney's office and unless McLaughlin secures a further stay he will be arrested and compelled to serve the rest of his sentence in Sing Sing, to which he was sentenced.

Ready to Prevent Violence.

Louisville, Ky., March 13.—The Louisville Legion is now holding itself in readiness to be ordered to Covington at any time. Col. Castleman yesterday received orders from headquarters to get both battalions ready to move at an hour's notice. Preparations have been proceeded with quietly and all notices have been more confidential.

The object is to prevent mob violence to the murderers of Pearl Bryan should any be attempted, Jackson and Walling are to be tried at Cincinnati to-morrow and there is a prospect of trouble on account of strong feeling existing in Covington and Newport. Excitement is running high among the Legion boys and the armory to-night presents a very warlike appearance.

Southern Pacific Earnings.

New York, March 13.—The Southern Pacific system reports for January gross earnings of $3,942,432, a decrease of $4,990, expenses of $2,671,375, decrease $151,258, and net earnings of $1,271,167, increase $146,468.

HOUSE OF COMMONS.

Various Matters of Foreign Interest were Discussed.

London, March 13.—The House of Commons passed the third reading of the Liverpool cattle market bill abandoning the old building for a new one which is to be constructed near the docks. Mr. T. P. O'Connor, member for the Scotland division of Liverpool, objected to the change on the ground that the location of the site for the new market would favor American and Irish cattle.

Hon. W. D. Broderick, Parliamentary Secretary for the War Office, states in reply to a question asked by Dr. Tanner, Nationalist member for Middle Cork, that the War Office knew nothing of a report that English military offices had offered their services to Spain in the event of the occurrence of hostility between that country and the United States. The penalties of such action, he added, would be enforced in accordance with a foreign enlistment act.

Rt. Hon. Walter Long, president of the Board of Agriculture, in reply to interrogations said that 72 cases of contagious pleuro-pneumonia had been found in cattle imported from the United States and 16 imported from Canada since October, 1895. He had no doubt that the disease was specifically infectious, though the degree of infection was relatively small. Whatever view the Canadian and United States authorities might take he could only say that it had been conclusively proved here that the disease was infectious.

In reply to a question on the subject, Mr. George N. Curzon, Parliamentary Secretary of the Foreign Office, stated that the government had no information of the settlement of the Venezuelan difficulty. Despite Mr. Curzon's statement a report is credited in Ministerial circles that Prime Minister Salisbury has assented to the formation of an Anglo-American commission that will be authorized to settle the dispute.

Mr. Thomas Gibson Bowles, Tory member for Lynn Regis, asked if the government's attention had been called to statements in the Spanish press that in event of war with the United States Spain would fit out privateers to prey on American commerce, she not being a party to the declaration of Paris of 1856.

Mr. A. J. Balfour, first Lord of the Treasury and government leader of the House, responded that in view of the fact that there had been no privateers fitted out in any war since 1856 even by the powers that had not acceded to the declaration of Paris, and in view also of the fact that the principle of a neutral flag received general acceptance, he doubted that Spain or any other country would adopt the measures suggested.

Mr. Balfour held that there was a general acceptance of the Paris declaration by all the powers, though not embodied in a treaty.

To-day Mr. Reginald McKenna, Liberal member for North Monmouthshire, inquired whether the government of the United States of Colombia in notifying Great Britain that Colombia would not recognize Mr. C. F. B. Jenner, British minister at Bogota in future, had stated that the action of the Colombian government was due to defects in Mr. Janner's diplomatic temper.

Mr. George N. Curzon, Under Secretary of the Foreign Office, replied that Mr. Jenner himself had stated that the government of Colombia would not recognize him, but that Colombia had not notified the British government of the fact, or of the cause of its action.

In the course of the discussion of the army estimates, Mr. Labouchere, Radical member for Northampton, offered a motion demanding the immediate evacuation of Egypt by Great Britain. Mr. Labouchere speaking to his motion proceeded to criticise the policy of the occupation of Egypt, but the Speaker stopped him, saying that the chair would only permit the discussion of matters immediately relating to the army. Mr. Labouchere replied that it would be impossible to discuss the question upon that basis, and that he therefore would not move the resolution.

Sir William Harcourt contended that the mere accident of the forms of the House ought not to prevent the discussion of the situation in Egypt. He suggestion that the debate on the Egyptian situation should take place upon the coming up of the vote for men, which he thought the government should allow to be considered at the earliest possible time.

Mr. Balfour, the government leader, agreed that the vote for men should be taken on Monday, when Mr. Labouchere should open the debate.

Sir E. T. Gurley, Liberal member for Sunderland asked the government to explain how it was that certain quotations in the Venezuelan blue book marked with inverted commas as having been taken from documents embodied in the appendix did not correspond with the words in the documents. He also desired to know why in more than one case the sense of the original passages had been departed from.

Sir Richard Webster, attorney general, replied that the quotations were material parts of the case and were correct, the slight verbal discrepancies were due to a hurriedly revised translation of some of the documents, and there had been no time to make corresponding alterations in the quotations. The errors in one case consisted in putting a summary within quotation marks.

HOW IT HAPPENED.

General Baratieri Explains the Italian Defeat.

Rome, March 13.—According to the Agenzia d'Italia, 3000 Dervishes are investing Kassala, the town which was captured from them some time ago by the Italians. General Baratieri, who was lately superseded to the command of the Italian forces in Africa, in an interview at Massowah on his reasons for attacking the Abyssinians at Adowa, said that information he had received led him to believe that it would be easy to occupy the positions he assailed. He reckoned that the force of Abyssinians would retreat. Instead of doing so, they had inflicted a defeat on the Italian army, and he was ready to submit to the consequences.

The Tribuna publishes an interview with General Baratieri in which he denies that the government urged him to attack the Abyssinians, but he adds that all his generals favored the making the attack. A victory for the Italians had been partially won and was virtually assured, when the native battalions became panic-stricken and this produced disorder among the Italian troops.

General Baratieri declares that he has nothing to reproach himself for, but confesses that in a moment of madness after his defeat he was on the verge of committing suicide. He remembered however, the piety of his family, and wished to spare them pain and shame.

Blue and Gray Parade Abandoned.

New York, March 13.—The committee of citizens headed by the Hon. Charles A. Dana, associated to make arrangements for a reunion of Confederate and Union war veterans which was to have been held in this city on July Fourth and a parade of the boys in Gray and Blue which was intended to be a feature of the celebration to emphasize the disappearance of sectional feeling between the North and South, has finally determined to allow the project to die a natural death. The opposition of Ivan N. Walker, commander-in-chief of the Grand Army of the Republic, put a quietus on the movement so far as the Grand Army as a body was concerned.

Another American in Jail.

New York, March 13. Counsel for Oliver O. Axtramont, manager of Juragua estate, situated near St. Dorcenguo, Cuba, appeared before United States Commissioner Shields to-day for the purpose of securing governmental interference in behalf of his client. Axtramont has been arrested by the Spaniards and court martial proceedings are pending against him. He is an American citizen. Commissioner Shields holds the matter

THE MAY

New Spring Styles

20 S. Tejon.

under advisement, awaiting information from the Department of State at Washington.

REPUBLICAN CALL.

A Republican city convention is hereby called to meet at the court room of the first division of the District Court on Thursday, March 19, at 8 o'clock p. m., for the purpose of nominating a candidate for each of the following offices, viz.:

City Treasurer.
City Clerk.
City Marshal.
City Attorney.
Supervisor of Streets.
City Engineer.
Police Magistrate,

and to chose a chairman of the Republican City Committee to serve for the ensuing year and to transact any other business that may properly come before said convention.

The basis of representation in said convention is the vote cast for J. C. Plumb for Mayor at the city election of April 2, 1895, and is one delegate for each fifty votes or major fraction thereof.

The wards on above basis will be entitled to delegates as follows:

Ward One	7
Ward Two	11
Ward Three	9
Ward Four	9
Ward Five	6
Total	42

It is recommended that the ward primaries be held Tuesday, March 17, and in accordance with the resolution adopted at the last city convention that they be held between the hours of 3 p. m. and 7 p. m., to receive the ballots of the qualified Republican voters in the respective wards.

L. A. PEASE,
Chairman Republican City Committee.
March 12, 1896.

Ward Primaries.

The ward primaries of the respective wards are hereby called to meet on Tuesday, March 17, between the hours of 5 p. m. and 7 p. m., at the following places:

Ward One, College Hose House.
Ward Two, Coliseum.
Ward Three, 220 East Costilla street.
Ward Four, St. James hotel.
Ward Five, C. B. Ferrin Hose house.

and at said time and place to nominate a candidate for alderman; choose delegates to city convention and a committeeman, and committee woman to serve for ensuing year.

C. W. HAINES,
OLIVER H. SHOUP,
MRS. L. C. M'ARTHUR,
JOSEPH SYKES,
JOHN CHAPMAN,
MRS. L. M'JOHNSTON,
A. W. MAXWELL,
Ward Committeemen.

FROM CHICAGO

Five Fast Daily Through Trains

Pittsburgh, Baltimore, Washington, Philadelphia, New York

over Pennsylvania Short Lines. Direct route through Indiana, Ohio and Pennsylvania. "Look at the Map." Geo. T. Hull, Traveling Passenger Agt, Denver.

BUSINESS LOCALS.

HALLETT & BAKER.
Undertakers, No. 7 Cascade avenue.

DR. W. K. SINTON
Dentist, El Paso block.

Dr. M. H. Smith, dentist, has removed his office to 118 East Kiowa street, opposite Hagerman block.

DR. W. FOWLER,
Dentist.
Rooms in Nichols block, 18 South Tejon street.

J. ALLEN SMITH,
Dentist. Office third floor, Bank block.

G. O. Taylor whiskies are 7 by critical judges.

A LIMITED AMOUNT!

OF THE

TREASURY STOCK

Of some of the

Leading Cripple Creek Mining Companies,

May be had at ground floor prices by applying to

The Cripple Creek Syndicate Investment Company.

Members Colorado Springs Board of Trade Mining Exchange and Chicago Mineral and Mining Board.

Rooms 22 & 23, 1st Nat. Bank Blk
Colorado Springs, Colo.

References: First National Bank, El Paso County Bank, The Evening Telegraph.

OPERA HOUSE.

Saturday, March 14, 1896

First presentation in this city of William H. Crane's great American Play

The Senator,

By the Frawley Company.

Direct from the Columbia Theatre, San Francisco.

POPULAR PRICES.

Reserved seats on sale at Johnson & Curtis' [illegible]

Boland's North End Store

Gent's Furnishing Goods.

SPRING HATS—Just received our complete line of Nobby Spring Hats from the best makers in the country. Our extremely low prices which prevailed during the fall season will continue during the spring. This means 25 per cent below any store down town.

Fancy Shirts and Neckwear.

We now have a beautiful line of fancy colored front and all colored shirts as well as the largest assortment of Negligees. Prices range from 50c to $1.50.

Our line of Neckwear surpasses anything in the city for pretty designs and low prices.

Merchant Tailoring.

We are now showing more samples of cloths for spring suitings and pantings than all the tailors in the city combined.

As for Prices, there is no Comparison.

We compare with ready made prices. Suits range from $14.50 to $20.00 for nobby all wool Cheviots, Cassimeres and Worsteds. Pants prices run from $4.50 to $7.00. We guarantee a perfect fit and the best possible workmanship. We have secured one of the best tailors in Colorado to supervise all our work and see that everything that leaves our store is first-class.

131 North Tejon Street,
Cor. Bijou St.

BOLAND'S.

PEOPLE WHO ...LOOK CLOSELY

At both quality and prices are the ones who will be particularly interested in our Furniture Store. Our goods are the very best quality that money will buy. They are the most artistic. They are made up of the finest grade of Furniture carried in the State of Colorado.

Those are strong statements and we mean them to be strong. The goods are here to be seen, and you are invited to come and see how perfectly they fit the words we use in our advertisements.

We are earnestly, honestly trying to make this the Best Furniture Store in the State.

OTHER CITIES MAY HAVE BIGGER STORES,

BUT WE WANT OURS TO BE THE BEST.

Colorado Springs Furniture Company,

104 North Tejon Street

East End and Boulder Heights

THE LATEST ADDITIONS TO COLORADO SPRINGS.

Lots Offered with Special Inducements

In these most attractive portions of the town. Also in all parts of Colorado Springs and Manitou for business or residence on easiest terms.

THE COLORADO SPRINGS COMP'Y.

ROOM 9, GAZETTE BUILDING.

On Monday March 9, we shall place on sale the celebrated MILLER HAT in 3 Shades.

We are sole agents for the celebrated Hopkins Hat in all shades.

The $7.50 Suit Sale

will continue a few days longer, together with our $1.00 Hat sale. This is a special cut and greater bargains were never offered.

The Children's Department

Is complete with all the latest novelties. This is an especial department and in buying we have succeeded in securing a line of goods with which we can please you.

For Mackintoshes

for this time of year we have a line

IMPOSSIBLE TO EXCEL.

Please notice our window, also our

Twenty Five

CENT NECKWEAR.

THE MAY CLOTHING CO.

No. 20 South Tejon Street. Colorado Springs, Colo.

Commencing Monday, March 9th,

We will offer to the public our new and complete line of

SPRING SUITINGS

in the latest and nobbiest effects. Our line of Children's Novelties is also open for inspection.

[illegible] & [illegible],

First National Bank Block. Colorado Springs, Colo.

Mines, Stocks, Investments

Colorado Springs Mining Stock Association.

Colorado Springs, March 13.—There was great improvement in the tone of the market this morning and the gradually improving state of affairs has developed into a very bullish market. All the higher priced stocks responded to the general improvement and gained in price. Prominent among them was Isabella, which started to sell at 53½ and 54 but during the call it leaked out that a dividend was going to be paid this month, which made the price jump to 59, and though it declined a little after this it closed very strong at 57. The stamped stock made a corresponding increase, but was not heavily traded in, as the regular kind was. Another heavy seller was Consolidated, which was credited with 33,500 shares. It gained several points during the call, starting at 17¾ and going a cent better than at the close of the close of the call. Both the silver stocks were strong, Argentum being fairly active at from 60 to 61, and Mollie Gibson again selling in the neighborhood of 70. Portland was credited with 350 sales, and went from $1 44 to $1 46, the indications being that it will go higher rather than lower. Union continues in its upward career, the general belief being that the dividend of 1 cent per month will be continued. Matoa took a turn of activity at from 17 to 18. Mt. Rosa was very strong at 15½ and 16. and Work busy at 16.

Mines.

	Bid	Ask.	Sales.
Argentum Juniata	60½	61	4900
Anaconda	48½	49	4900
Cripple Creek Con.	18¾	19	21,000
Favorite	8½	10	3,000
Gold and Globe	21¾	22¼	
Gold Crater	....	4 90	
Golden Fleece	1 50	1 57	
Ingham Con.	....	....	
Isabella	56½	57	21,000
Stamped Isabella	56	56½	5250
Mollie Gibson	68½	71	1250
Moon-Anchor	70	72	
Pharmacist	14½	14¾	
Portland	1 45	1 46	350
Prince Albert	13	13¼	1000
Rebecca	....	....	
Rubicon	....	25	
Specimen	10	10¼	
Union	52½	53	6550
Work	16½	16¾	8500

Prospects.

	Bid	Ask.	Sales.
Alta Monte	2½	....	
Alamo	6½	....	
Bob Lee	1¾	1¾	5000
Banner	4½	5	
Creede and C C	5¾	6	1000
C. O. D.	6	7½	
C. C Gold Fr	16	16½	
Currency	4½	10	
Croesus	2¾	....	1000
Fanny Rawlings	12½	12¾	19,000
Findley	3¾	4	
Franklin	1½	1¾	
Good Hope	1½	2½	
Hayden Gold	6¾	6¾	1000
Ida May.	....	....	
Lillie	....	....	
Matoa	18	....	4500
Marion Gold	1¼	1½	3000
Magnet Rock	1½	2	
Mt Rosa	15	15¼	10,000
Mobile	3½	5	
New Haven	5	7½	3000
Oriole	3¾	3½	
Pilgrim Con	3½	4	1000
Silver Gold	1¼	1½	1000
Trachyte	4½	5	3000

Separate Sales.

The separate sales in the listed stocks were A. J., 5000 at from 60 to 61, Consolidated 33,500 at from 17¾ to 18½; Union, 6400 at from 52 to 53; Bob Lee, 5000 at 1¾; Portland, 350 at from $1 44 to $1.46, Isabella, 20,300 at from 53½ to 59, Stamped I., 5250 at from 55 to 56; Mollie G., 1250 at from 67 to 70, Favorite, 2000 at from 9 to 9¼, Prince Albert, 1000 at 13¼; Anaconda, 4100 at from 68 to 68½; Work, 8500 at from 16 to 16¼; Matoa, 4500 at from 17½ to 18, Fanny R., 19,500 at 12¾; Mt Rosa 2500 at 15½ and 16, Creede and C C, 1000 at 5¾, Banner 500 at 5; Croesus, 1000 at 3, Marion G., 2000 at 1¾, Hayden, 1000 at 6¾, Trachyte, 3000 at 4¾; Pilgrim, 1000 at 4, New Haven, 2000 at 5, Silver, 1000 at 1½.

Unlisted Stocks.

Chimborazo, 1000 at 1½
Defender 4500 at 1½ and 1¼.
Elkton 2000 at 55
Golden Eagle, 500 at 4
Gold Standard, 2000 at 8½ and 9.
Grotto, 8000 at 2.
Jack Pot, 1500 at 9¼
Jefferson, 3350 at from 17½ to 20
Ladessa, 1000 at 1½.
Maggie Reeves, 2000 at 1
Secremento, 4100 at 5½ and 5¾
Squaw Mountain Tunnel, 1000 at 6½
Union Leasing, 2000 at 13 and 14.
Unity, 1000 at 1.
Gould, 2000 at 12
Reno, 2200 at 5½ and 5¾
Ernesjine, 11,000 at 1¼ and 1¼.
Mountain Beauty, 7000 at 4
Ironclad 3000 at 6.
Henrietta, 4000 at 2¾.

ONCE EVERY MONTH.

Probable that Isabella Will Pay Twelve Dividends Every Year.

At a meeting of the directors of the Isabella company held yesterday afternoon in the Hagerman block, it was decided to pay a dividend of one cent per share to the stockholders.

The dividend is payable on the 25th of this month and the books close on the 17th. The last dividend was paid in February so that this action would indicate that the company intends to pay a dividend every month instead of every two months as has been the case up to now. It may be taken for granted that this will be the case unless something unforseen happens and in fact an officer of the company said yesterday that it was hoped that they would be continued regularly from now on.

A dividend of one cent per share means the distribution of $29,700 among the stockholders every month, and at the present rate of earnings it will make this easily possible and allow of a good many thousand dollars being added to the treasury. The output for February returned the company $41,000 after all freight and treatment charges on the ore had been paid and there is to-day a sum of $98,000 in the treasury with all the February expenses settled for and the value of the shipments made this month not yet received.

All the expenses of the mine are charged against the mine and on account of development work now being done these expenses are quite heavy. New ore bodies are being opened up, and the big Lee shaft is being put down and a very fine plant of machinery is being erected there. The ores are running from five to eight ounces to the ton and it is safe to say that no company operating in Cripple Creek has a brighter future before it.

A TENDERFOOT HILL COMPANY.

The Alta Mont with 38 Acres of Patented Ground.

A new stock which was called for the first time among the listed prospects at the Mining association yesterday was the Alta Mont. Not much is known about the company by the general public so a brief description may be of interest.

The claims were purchased for a good many thousand dollars in hard cash from the Raymond company and consist of 38 acres of patented ground on Tenderfoot hill, north of the town of Cripple Creek.

Strikes have recently been reported in the Bonanza and the Monday claims which join the property belonging to this company and which works of the Larence Warden, Sarah Bell, Hilltop No 2 and Hilltop No 3.

A good strike was reported to have been made in the Sangre de Christo tunnel some time back and though no work is being done there now, it is said that the ore is there just the same. The tunnel runs underneath these claims and they are in good demand by lessees. Messrs. George W. Lloyd, the Cripple Creek surveyor, and A. P. Mackey of Denver, have leased the Larence Warden and Sarah Bell and the Hilltop and Hilltop No 3 are under lease to Mr E. Smith.

The company will operate on the Hilltop No 2 and the north end of the Hilltop No 3.

The company has a capitalization of 1,250,000 shares and there are now 200,000 shares and $900 cold cash in the treasury. There are absolutely no debts, some notes that were not due until September having been paid a few days ago.

The officers are W. A. Otis president, G. E. Lindley, M. Kennedy, J. L. Armit and F. Waters.

AN UNIQUE COMPANY.

Will Operate Claims and Leases Secured by James Casey.

A company formed on somewhat unique principals is the Zodiac. At the head of its affairs is Mr James Casey, who is so well known as a wonderful prospector in Cripple Creek and who has opened up more paying veins than any six others in the camp. With Mr Casey as its guiding star the company will operate leases in the great gold camp and, as a matter of fact, has already started operations.

A strike was reported recently on the Union Bell company's ground. The strike was made by Mr Casey and this lease has been turned over to the Zodiac company. The ore discovered here, it is said runs better than $150 to the ton. The lease runs for one year. As a consequence those on the inside have been quietly gathering in Union Bell stock. The Zodiac company is practically a close concern the stock having been subscribed for by such men as W. S. Stratton, D. R. C. Brown, D. M. Herman, James P. Pomeroy and James Casey. The secretary and treasurer is S. D. Potter and John H. McKinzie is president.

MOON-ANCHOR MATTERS.

The Latest News About Shipments and Progress of Work.

The Moon-Anchor company is now loading 80 tons of ore on the cars which will probably leave the camp before night. It is estimated, and the estimate is a very conservative one, that the ore will run about $60 per ton, it is second grade stuff.

Two new forces have been put to work on the Gold hill property, one of them is drifting from the 200 foot level of the Cobb and McKinnie shaft on the south end of the claim and are drifting towards the ore chute. The second force will continue sinking a 60 foot shaft where the indications are very good. It is believed that the vein disclosed here is the one opened up in the Midget claim.

The company has given a lease of 150x200 feet on the south end of the Zeolite, one of the Battle mountain properties. The lease calls for sixty shifts per month with the usual royalties.

AFFECTING THE BLACK DIAMOND

A Decision by the Secretary of the Interior on the End Line Matter.

About one year ago the commissioner of the General Land Office at Washington rendered a decision requiring the Black Diamond Gold Mining company to cut back the end line of the Black Diamond lode claim on Battle mountain, by reason of a conflict with the Mt. Rosa placer claim.

As this would mean a loss to the owners of the Black Diamond lode of some very valuable mineral territory, Mr Charles F. Potter, the attorney for the company took an appeal from the commissioner's decision to the Secretary of the Interior, who has just rendered a decision in favor of the Black Diamond lode, which allows the owners of the same to save and patent all the ground in controversy.

The Black Diamond lode claim is now owned by the Portland Gold Mining company.

The Lexington Company.

The Lexington company has made application to the Mining Stock association for listing; the stock has been passed upon by the listing committee and is now in the hands of the Exchange attorneys.

The company owns about 13 acres of ground in fractional claims on Gold hill and are also working several valuable leases. One of these leases is on the south end of the Chance and another, of two years, on the Robert E. Lee. The company shipped 20 tons of ore last week.

The officers of the company are, John E. Smith, president; J. Lavignino, vice-president and treasurer, and J. S. Jones secretary. The stock will be registered with the International Trust company.

A Rumored Strike.

It was reported around town yesterday that a big strike had been made in the Crandle lease on the Lillie. This property belongs to the Lillie company, and is located on Bull hill, next to the Christmas, Vindicator and other valuable claims. No verification of the rumor could be obtained.

Dante Items.

The Little Jeannette lease on the Dante on Bull hill is to have a brand new steam hoist and arrangements have been made to erect it at once. This will be the third steam hoist on the Dante claims.

At the bottom of the Johnston shaft, which is the main working shaft on the Dante, the vein is from three and one-half to six feet wide and an assay recently gave it whose values of $16 per ton. The force will be increased at once.

"Seems to be Growing."

The slight interest which has up to the present time been taken in Cripple Creek mines by people in Boston and the East has been remarked, but there are indications that more interest is likely to be manifested in them in the near future. The Boston Transcript recognizes this fact and, after referring to the evidence of a trend towards activity in gold stocks which it says "seems to be growing" adds:

"There is a perfect recognition of the fact that gold mining is profitable and an attractive field for investment, energy with resulting speculative accompaniment. Good mines proved to be such on the eve of becoming producers conservatively capitalized and managed, and the facts concerning which are clear have a field in Boston, and now that the 'craze' features of the development have given way to genuine work and production, the disposition is to enlarge the Boston speculative field and to take an interest in several mining shares representing Boston-owned gold companies."

Three new stocks were on the boards of the Mining Stock association yesterday. Among the prospects were Mobile and Alta Mont and Moon-Anchor among the claims.

Doubleday, Hope & Co.

BANKERS AND BROKERS.

Members of the Colorado Springs Mining Stock Exchange.

Telephone 209. Opp. Opera House.

JNO. W. PROUDFIT & CO.

Bankers and Brokers.

Members of Colorado Springs and Denver Mining Exchanges.

Direct Private Wires to Chicago, New York, Boston, and all important Eastern Points.

Colorado Springs Office, 25 North Tejon Street. Denver Office, Mining Exchange Building.

FRANCIS J. HOBBS & CO.

STOCK BROKERS.

Telephone 320. Hagerman Block

Have Your Stocks Registered and Transferred By

The Colorado Clearing House Assn.

JOHN S. TUCKER, Manager.

Our terms are as liberal as possible, and commensurate with the service rendered. We offer you an opportunity to rid yourself of the annoyance and expense connected with this part of your duties, with a positive guarantee of convenience and safety to your stockholders.

28½ North Tejon St. Colorado Springs, Colo.

Current News

Work on the Oriole company's 100-foot shaft has been started. The work will be done by contract. Two lessees are also sinking shafts. The indications are good.

Regular shipments are being made from the Exterminator by Chaffee and Lynch who are still working the property, the reported sale having failed to go through.

The C. C. I. and Johnnie lodes, on Grouse mountain, were sold yesterday to the Waverly Gold Mining company, the price paid being $500. The owners were Welseser and Lesher, and the sale was effected by Rice, Bridgeman & Co.

A new bond and lease has been secured by Mr. Nevins of the firm of Lightfoot & Nevins and Chas. Green of Chicago on the Copperhead Nos 1 and 2 on Gold Quartz hill. The lease has two years to run and the bond is placed at $20,000.

The Kalo Gold Mining company, operating on Gold Quartz hill, the prominence northwest of the town of Cripple Creek, between Mineral hill and Mount Pisgah, is credited with having made a good strike on its properties. At a depth of 100 feet, two feet of the vein assays pay. George Aggers is superintendent of the work, and is sanguine that a shipper has been developed in this section of the camp where mines are still in the prospective stage.

George A. Aggers ex-county assessor of Arapahoe county and others made a big strike on one of their properties on Signal hill. Some time ago they started to drift from the bottom of the 105-foot shaft and yesterday they encountered a five-foot vein of fluorine quartz carrying in values all the way from $20 to $200. The strike is of great importance not only on account of its richness but also owing to the fact that it opens up a new field, being the first strike made in that section.

Rich mineral has been struck by Mr. Armor and others in the vicinity of Wellington lake on Buffalo creek, says the West Creek Gold Brick. They brought in samples last night that were full of fluorine and iron pyrites. The lake is about 14 miles northwest of West Creek and the entire country there is said to be strongly mineralized. A party of 10 to 15 will leave here to-morrow to prospect that section and explore the Lost Park country, from which comes stories of the discovery of fabulous wealth.

A good vein was opened yesterday on the Lawrence Worden lode on Tenderfoot hill at a depth of 22 feet. The claim is under lease for two years to the Iuka Tunnel and Gold Mining company. There was a foot or more of the quartz in the vein that looked like the right kind of stuff, and some of it was sent to the assayer last evening to have its value in gold tested. The same company yesterday let a contract for driving another 100 feet in the tunnel which will bore into Tenderfoot hill 250 feet, when it is expected to start the machinery and air drills on the work.

The West Creek Gold Brick in its last issue has this to say about mineral land on a school section: "The many applicants for mineral state lands off sections 16 and 36 are preparing to protect their interests in a very vigorous manner. Those claimants who have complied with every requirement of existing laws and have not been notified as to the wish and intention of the State land board as to matters which the law has left entirely discretionary with the board, will yet so adjust matters that right and justice will prevail. A great deal of development work has been done on these lands by those who were perfectly honest in their intentions, and they do not feel that the land board should place itself in the unenviable attitude of a private claim jumper by taking technical advantages of trifling errors on the part of locators."

Mining properties bought for syndicates and individuals, management of properties a specialty.

GERALD M. KING, P. O. Box 701. Cripple Creek.

G. O. Taylor Whiskies, help the cough.

J. K. Miller & Co.,

INVESTMENT BROKERS.

Telephone 346. P. O. Box 357.

Room 50, Hagerman Building.

Send for telegraphic cipher code.

E. S. COHEN,

Mining Stock Broker

Stocks Bought and Sold on Commission.

4 South Tejon Street. Colorado Springs.

Russell Prentice. R. Harding Logan.

Russell Prentice & Co

MINING BROKERS.

Exchange Block, Colorado Springs.

Telephone 171.

Cunduff & Rusch

STOCK BROKERS.

Rooms 13 and 14 Hagerman Blk.

Telephone 30.

J. W. Miller & Co.,

BROKERS.

Orders Given Prompt Attention.

Members Colorado Springs Mining Stock Association.

Room 2, First Nat. Bank Building.

Telephone 286.

Have a seat for sale on the Board of Trade and Mining Exchange, Colorado Springs and one on the Victor Exchange, Victor, Colorado.

HENRY RUSSELL WRAY,

MINING BROKER,

14 PIKE'S PEAK AVENUE

$25,000 to Loan on Approved Collateral in Sums to Suit Borrowers.

SHOVE, ALDRICH & CO.

BANKERS AND BROKERS.

No. 9 South Tejon Street, Colorado Springs, Colo.

W. H. McINTYRE & COMPANY,

BANKERS AND BROKERS.

MINNEAPOLIS. ESTABLISHED IN 1876. Mining Stocks

Hagerman Block. Colorado Springs.

Transact a General Brokerage Business.

Members of Colorado Springs and Denver Mining Stock Exchanges.

(OFFICE IN DENVER.)

Advances made and Stocks carried for customers. Negotiate Bonds, Notes, Warrants and Deeds of Trust. First Mortgage Loans for Sale.

W. F. Crosby. L. R. Ehrich. F. V. S. Crosby.

THE CROSBY EHRICH INVESTMENT SYNDICATE.

BROKERS.

Mines, Mining Stocks & Investments.

TELEPHONE NO. 3. ROOMS 62, 63, 64 & 65,

Hagerman Bl'd'g, Colo. Springs, Colo.

CLARENCE EDSALL & CO.

Bankers and Brokers.

Hagerman Block.

P. O. Box 51. No. 106 Pike's Peak Ave. Telephone 66.

EDWARD F. WELLES,

Mining Stock Broker.

President of Colorado Springs Board of Trade and Mining Exchange

MEMBER OF THE DENVER MINING STOCK EXCHANGE.

Prompt and Careful Attention to Foreign Correspondents

CRIPPLE CREEK GOLD STOCKS

FRANK H. PETTINGELL,

Mining Stock Broker.

Member of Colorado Springs and Denver Exchange. Branch office, Cripple Creek. Branch office, 421 Mining Exchange, Denver, Colo.

All stocks bought and sold on commission. Money loaned on approved stocks.

10-11 Bank Block

P. O. Box 491. 'Phone 268.

RAMSAY C. BOGY & COMPANY,

51 & 52 BANK BLOCK.

Bankers and Brokers

MEMBERS OF THE COLORADO SPRINGS MINING STOCK EXCHANGE.

REFERENCES BY PERMISSION:

D. H. Moffat, president First National Bank, Denver; H. H. & L. H. Tompkins, Denver. Leadville, Aspen, Creede and Cripple Creek; Phila Smelting and Refining Co., Denver.

GEO. E. LINDLEY. P. O. Box 128 Telephone 244 J. H. FITZPATRICK

LINDLEY & FITZPATRICK,

Bankers and Brokers.

19 and 20 First National Bank Building, Colo. Springs, Colo

MEMBERS OF THE COLORADO SPRINGS MINING STOCK EXCHANGE.

"BATTLE MT. IS KING."

Over three-eighths of the production of Cripple Creek for 1895 was Battle Mt.

THE BATTLE MT. CONSOLIDATED GOLD MINING CO.

Own the cream of this rich territory, previously unstocked. Has eight Battle Mt. holdings. Map and full description upon application. Did it ever dawn on you that the chances for safe, inside investments in Cripple Creek are becoming few? The best ground is limited. We have another large slice of what is left.

THE BOOKS OF THE BATTLE MT. CONSOLIDATED GOLD MINING COMPANY CLOSE SATURDAY, MARCH 14, 1896, for subscriptions to 100,000 shares at twelve (12) cents a share. This stock is sold to provide funds to sink 500 feet on Battle Mountain, from the lowest level of which the territory of the company will be developed. Do you want details? Write us. All sales for 300 shares or over of the Battle Mt. Consolidated will be made upon a basis of one-half cash, balance 30 and 60 days.

In case of over subscription, that allotment of the new stock will be pro-rated and all monies in excess of individual allotment will be returned to the subscriber.

Address all inquiries and orders to

THE WOODS INVESTMENT CO.,

Bankers and Brokers.

No. 30 N. Tejon St. Colorado Springs, Colo.

The Mechem Investment Co.

MINES & MINING STOCKS.

Bought and Sold on Commission.

We have customers for first-class mining properties. Quotations received daily over private wire from our offices at Denver, Chicago and Cripple Creek.

FRANCIS A. CHAPMAN, W. W. WEMOTT, Managers.

Telephone 301. P. O. Box 647.

Room 6, Exchange Block, Colorado Springs.

Phil S. Delany. Wm. A. Delany. T. C. Delany

Delany & Delany

Bankers & Brokers

Offices: Colorado Springs, Colo., Bank Building. Denver, Colo., 518 Mining Exchange. Cripple Creek, Colorado Palace Hotel.

EDWARD C. FLETCHER & CO.

Bankers and Brokers.

Cripple Creek Investments a Specialty.

Members of the Colorado Springs Board of Trade and Mining Exchange.

121 NORTH TEJON STREET.

J. McK. Ferriday. Hosmer Skinner

FERRIDAY & SKINNER,

STOCK BROKERS.

Telephone 273. {Money to Loan} 25 N. Tejon St.

JOHN J. WITTIG,

Mining Stock Broker.

Cripple Creek, Leadville and Aspen Stocks Bought and Sold on Commission.

Member of Colorado Springs Mining Stock Association

References: T. Mellon & Son's Bank, Pittsburgh, Pa. Exchange National Bank, Colorado Springs, Colo.

NO. 15 NORTH TEJON STREET.

H. H. DICKERSON,

Mining Stock Broker.

MEMBER STOCK EXCHANGE. Telephone 290. 25 NORTH TEJON ST.

I recommend the following safe buys. Mt. Rosa, Enterprise, Silver State, Oriole, Pilgrim and Franklin.

The Dorsey Investment Company,

MINES AND MINING STOCKS.

Members of the Colorado Springs Mining Stock Association.

Telephone 87. 117 E. Pike's Peak Avenue.

F. D. PASTORIUS

Mines AND Mining Stocks

..Member of..

Colorado Springs Board of Trade and Mining Exchange.

REAL ESTATE AND LOANS.

No. 9 North Tejon St.

SNAPS. SNAPS.

Corner Lot on Colorado Ave	$ 800
Choice Lots on " "	700
Corner 100x150 on " "	1700
Corner 100x150 on Grant Ave	1150
Corner 100x190 North Nevada ave	3000
10 room house East Kiowa	4500
7 room house 3 blocks from P. O.	3500
8 room house on car line, Brookside	1800
5 " " " " "	1400

W. W. Williamson

24½ N. TEJON.

Telephone 254.

MILNER & BROWN,

ASSAYERS

Assaying and Analytical Work of all kinds

ACCURACY GUARANTEED.

P. O. Box 91. Tel. No. 64.

30 North Tejon Street.

A. S. TYLER. MARTIN M. TYLER.

A. S. TYLER & CO.

Mines, Stocks & Real Estate

Stocks bought and sold on commission.

Member Colorado Springs Stock Exchange.

114 E. Kiowa Street.

A. M. BAKER,

Stock Broker.

25 North Tejon Street.

P. O. Box 477. Telephone 275

J. M. RILEY,

Stock Broker.

Orders given Prompt Attention.

Member Board of Trade and Mining Exchange.

104 Pike's Peak Ave. Colorado Springs.

H. T. McCAULEY,

Mining Broker,

104 East Pike's Peak Avenue.

Member Consolidated Exchange.

COLORADO SPRINGS.

SAMUEL WHITE,

Commission Stock Broker

60 Broadway, New York

Mining Stocks bought and sold on commission. Gold properties negotiated in the United States and Europe.

E. C. WOODWARD,

Assayer and Chemist.

Telephone 315. 24 East Kiowa St.

H. M. KNIGHT

MINING BROKER.

ROOM NO. 11, MIDLAND BLOCK.

Mines, Stocks, Investments

Colorado Springs Board of Trade and Mining Exchange.

First Call.

Colorado Springs, March 13.—The market was in very good condition this morning with stocks strong and fairly active. The sales amounted to 107,300 shares. Consolidated was very active and stronger than it has been for some time. It sold to the extent of 16,000 shares, closing at about 18½. Union also was very active with sales amounting to 11,300 shares, closing at close to 53. The greatest advance of the day was scored by Isabella which rose 6 cents, or slightly more on reports of another dividend of 1 per cent per share, and the announcement that monthly dividends would be continued. It closed at 58⅞ with 6,300 sales. The stamped stock was about ¾ of a cent lower with 2500 sales. Among the prospects Empire was the most active, selling to the extent of 20,000 shares at about 1¼. There was very little activity among the unlisted stocks, the sales amounting to less than 20,000 shares.

Second Call.

There was slightly less activity this afternoon than during the morning call, the sales amounting to 83,170 shares making the total for the day 190,320 shares. Consolidated was still strong with 5000 sales at 18⅞ and 19, the greater part going at the latter figure, and it was held at 19¼ at the close. Elkton sold 230 shares at 96 and $1 was asked for more with 97 bid. Isabella dropped from 58¼ to 57⅞, but closed firm with the stamped article at the same price. Portland had 1400 sales at $1.46 and $1.45. Union was strong with 2800 sales at from 52⅞ to 53½. Red Bird sold to the extent of 10,000 shares at 1¼.

Shipping Mines

	Bid	Ask	Sales
Anaconda	67¼	70	500
Archoria-Leland		2.00	
Argentum-Juniata	[illegible]	61¼	100
Bangkok			
Bankers	17¾	18	500
Blue Bird			
Cripple Creek Con	19	19¼	2,800
Elkton	97	1.00	300
Enterprise	17½	19¼	
Gold Crater		5.00	
Gold and Globe	30¼		
Golden Fleece			
Gold King		40	
Garfield—Grouse	[illegible]		
Isabella	57¾	57⅞	9,000
Isabella Stamped	57⅞	57¼	2,500
Ingham Con		21	
Jefferson	19½	20	
Mollie Gibson	70	74	800
Matoa		22	
Nugget		[illegible]	
Orphan Bell	10¾	1.[illegible]	
Portland	1.44	1.45	4,000
Pharmacist	14½	14⅞	100
Rebecca			
Theresa Gold	9		
Union	53¼	53¼	14,000
Work	16	16¼	2,000

Prospective Mines

	Bid	Ask	Sales
Alamo	6	7	
Acacia	8¼	8½	1000
Ajax			
Blue Bell	6 [illegible]	8½	
Ben Hur	6¼	6¾	
Buckhorn	6½	6¾	5,000
C C and Manitou	5¾	6	6000
Currency			
Creede and C C	[illegible]½	[illegible]¼	
Des Moines		6	
Danto	10½	11	
Fannie Rawlings	12⅛	12¼	2000
Flower of the West			
Golden Age	1¾		
Gould	12	12½	2000
Humboldt	3¾	4⅛	
Ida May			
Ironclad	6		5000
Ivanhoe		8	
Jack Pot	9	9¼	
Keystone	6¼	7	
Mt Rosa		1[illegible]	
Monarch		6½	
Mutual	6½	7¼	
Ophir		10½	
Pappoose	6¼	6¾	2000
Princess			
Ramona		6	
Reno		5½	
Sacremento		8½	1000
Temomj			

Prospects

	Bid	Ask	Sales
Aola		3½	
Anchor			
Arequa Savage			
American Con			
Atlantic and Pacific	9½	1¼	
Alton		5½	
Beatrice Tunnel	1¾	2¼	
Banner	4⅞	5	1000
Bob Lee	1⅝		
Bonanza King	3⅞	4¼	
Boston and Colo	1¼		
Bonita Gold			
Columbine	3	3¼	1000
Copper Mountain	1⅝	1¾	
Champagne	1⅝	1¾	
C K and N	065		
Crescent	062	065	5000
Dold			
Emma Aimee		3½	
El Dorado			
Empire	1	1½	20000
Eureka	1	1½	
Findley			
Franklin			
Golden Eagle	3		
Golden Treasure	097	1	5000
Henrietta	2¼	2⅜	
Hercules		5	
Hayden Gold	6¼		
Kaffirs		4	
Lottie Gibson		2¼	
Magna Charta	2¾	3	
Montevideo	095	1	
Maggie Reeves	1	1⅛	
Niagara			
National M. and T.			
Park View	1¾	2	
Rattler			
Republic	1⅞	2¼	1000
Ruth D	6		
Red Bird	1	1½	15000
Stockholm			
Silver State	1½	2	
Star of the West	1¼	1⅜	
S L and C C T	1½	2	
Security		1	
Squaw Mountain	6¾	7	8000
Sedan Gold			
T F T	2¾	3¼	
Trachyte	4¾	6¼	
Uncle Sam	3		
Vanity Fair		2¼	
Virginia M.			
Wheel of Fortune		1½	
Woman's Gold	1⅞		
Western Union	1¾	2½	1000

The following unlisted stocks were sold:
Isadore, 5000 at $5 per 1000.
Acme Con, 5000 at $5 per 1000.
Eagle Gold, 1000 at 1¼.
Prince D Jaima, 3000 at 1½.
Empress, 5000 at $7 per 1000.
Defender, 10,000 at $11 per 1000.
Bedford, 5000 at 2.
Lillian Russell, 5000 at 1½.
Ladessa, 3000 at 1¼.

New Camps

There are a considerable number of new gold camps in Colorado that are still in the prospecting stage, and not sufficiently developed to warrant definite predictions in regard to their future standing. These furnish a better field for the daily newspaper correspondent than they do for a mining journal. In other words, the news from them partakes more of the character of general and personal news than of strictly mining news. The mere location of town-sites, erection of buildings and opening of roads, while of interest to the local reader, cannot be given in detail in a mining journal designed for general circulation. Nor is the location of claims a matter that demands special record before they show mineral in place. While the Mining Industry and Review is always friendly to new camps, and desirous of promoting their development in every legitimate way, because the prospector's work lies at the foundation of mining, it cannot undertake to boom a new district in any other manner than by presenting a chronicle of well authenticated facts. A mining camp is not great by reason of the large number of claims located or of the number of people who visit it or the activity of real estate speculation. These are merely the smoke that indicates the existence of some fire. The smoke, as in the case of the mosquito smudges of wet country, may be out of all reasonable proportion to the amount of fire. In mining, while the general characteristics of a country should be taken into account, each individual piece of property must stand or fall upon its own merits. Enthusiasm will not add an ounce of ore to the amount that Nature has placed in a mineral lode. We may reasonably expect that many of the new camps now attracting public attention will become permanent producers, but it is also probable that others will disappoint the hopes of the prospector and incidentally those of the projector.—Mining Industry.

EASTERN MARKETS.

NEW YORK STOCK MARKET.

New York, March 13.—Money on call has been easy at 2@3½ per cent, last loan at 3, closing offered at 3. Prime mercantile paper 5@6½ per cent. Bar silver 68⅛. Mexican dollars 53⅛@54. Sterling exchange easier, with actual business in bankers' bills at $4.86⅞@4.87 for 60 days and $4.87¾@4.88 for demand. Posted rates $4.87½@4.88½, commercial bills $4.85¾@4.86. Government bonds steady. State bonds firm, railroad bonds easier. Silver at the board was strong.

Speculation at the stock exchange was quiet to-day. Total sales were only 173,-750 shares. General Electric was the feature of the trading at the opening, selling at 33¾@33½. The final sales yesterday were 37¾. The jump in the stock was the result of the official announcement of the settlement of differences between the company and the Westinghouse, which includes an interchange of patents to a certain extent, a division of territories, etc. After the early rise the stock reacted to 37½@37¾. Pacific Mail was also a strong feature in the early trading and advanced to 27¾. It was announced that the overdue steamship Rio De Janeiro had arrived at Honolulu, and this strengthened the stock. Later on there was a reaction to 26, but a recovery to 27 followed. The railway list did not respond to the advance in General Electric and Pacific Mail and ruled weak. London was a moderate seller. Cable advices had it that the foreigners were disposed to sell because of the Senate debate on the Cuban question. The currency plank advanced by the Ohio Republicans, it was also said, was unsatisfactory to certain European holders of American securities. It should be said, however, that the offerings by foreign houses on the whole were insignificant.

In the afternoon dealings Tobacco was the special card and advanced 3 per cent to 82. The advance was ascribed to manipulation and covering of short contracts. Northern Pacific affairs received more attention and it was given out that a syndicate headed by J. P. Morgan had been formed to reorganize the company. The reorganization plan will be given out on Monday. Speculation closed firm in tone. Net changes show declines of ⅛@¾ per cent in the railway issues and gains of ¼@2 per cent in the Industrials, Sugar 1st ¾ per cent.

Bonds were lower. Transactions aggregated $927,000.

CHICAGO GRAIN.

Chicago, March 13.—Yesterday afternoon's curb on wheat was weak, with selling of "long" wheat in small lots taking place. The opening this morning was with all the depression remaining and numerous stop orders were executed at the decline. During the morning there was a moderate rally, but it was as a result of covering by "shorts" and not of buying for an advance. It is agreed to by all classes with few exceptions that it will only be through the means of actual damage to winter wheat that values will appreciate. Liverpool cables were weak and half pence lower. The weather though cold, was not prejudicial to the crop. Receipts at Chicago were 26 cars and the Northwest had 290. Local withdrawals from store were 122,-716 bushels. About noon the liquidation by "longs" became energetic and prices slumped to 6⅛ for May, a full cent and a half decline from the outside for the day. Export clearances were fair at 312,345 bushels. Closing continental cables were generally lower. The close was weak at the inside quotations of the day. Estimated receipts for to-morrow 40 cars.

Corn was dull. The wheat market was the principal explanation for the weakness although there was nothing reassuring in the situation of corn itself. Receipts were 283 cars and 76,800 bushels were taken from store. Liverpool cables were quiet and unchanged. Export clearances were 158,449 bushels. Estimated receipts for to-morrow 350 cars.

CLOSING PRICES.

Wheat—March 61, May 62½, July 63⅛.
Corn—March 28½, May 29¾; July 30⅝; Sept 32.
Oats—May 20¼; July 20½; Sept 21.
Pork—May 9.65, July 9.82½.
Lard—May 5.42½, July 5.57½.
Ribs—May 5.20, July 5.30.

Chicago Live Stock.

U. S. Yards, Ills., March 13. Cattle—Receipts 4000. Fair to best beeves 3.50@4.00, stockers and feeders 2.70@3.80, mixed cows and bulls 1.50@3.75, Texas 3@4.

Hogs—Receipts 27,000. Heavy packing and shipping lots 3.85@4.05; mixed and butchers 3.85@4.05, rough packing 3.75@3.85, light 3.85@4.12½, pigs 3.40@4.

Sheep—Receipts 5000. Western 3.15@3.65, lambs 3.50@4.70.

A very rich body of ore has been encountered in the Last Dollar mine. The new working shaft was sent down 162 feet when a crosscut was run to the vein. A winze was then started, and soon cut into an ore chute four feet wide, averaging in value $400 across the entire width of the vein.

Mining properties bought for syndicates and individuals, management of properties a specialty.

GERALD M. KING,
P. O. Box 701, Cripple Creek.

DAILY TRAINS
To Denver on the Rio Grande.

R. L. FAGIN. RICHARD CLOUGH.

R. L. FAGIN & CO.,

BANKERS & BROKERS.

Money loaned on approved securities. Stocks carried on margins.

Members of Colorado Springs Mining Stock Association.

Weekly Market Letter Free upon Application.

Telephone 148. No. 15 N. Tejon St.

He Was Making Money.

"I was amused at the answer I received to a question on a Chicago and Alton railroad train," said E. P. Chapman at the Howard House. "At Bloomington two men entered the train and took a seat immediately in front of me. I did not see them come in and paid no attention to them until one of the men went into the smoking car. It then occurred to me that I wanted to know something about Bloomington as a business point, so, leaning forward, I commenced a conversation.

"'I see you got on at Bloomington. How is it as a business point?'

"'Fairly good.'

"'Were you in business there?'

"'Yes.'

"'What line?'

"'Making money.'

"'Are you going to Chicago?'

"'No, I am moving to Joliet. It is not so good a point for me as Bloomington, but I had a chance to take a steady contract there for five years, and I took it. There is too much uncertainty in the money making business.'

"Then I noticed that he was handcuffed to the seat. He had told me the exact truth. He was going to Joliet penitentiary five years for counterfeiting."—Washington Star.

Bound to Get There.

Two Irishmen went out skating not long since, and one took a bottle of whisky with him as a sort of "heart-warmer." When they decided to "hit the bottle," they found the cork was very tight and impossible to get out without a corkscrew.

"Can't yez get it out, Moike?" said Pat, after a few minutes of hard work by Mike with the cork.

"Yis, begob," said Mike, "I'll git it out shure if Oi have to push it in."—Princeton Tiger.

A W[illegible] Compliment.

"Yes, I told him that it was said that kisses were much sweeter in the dark."

"And he turned down the gas?"

"The idiot did nothing of the kind. He just sat there like a stick and said that if a girl were as handsome as I he thought darkness would detract from the pleasantness of the occasion. It was a very nice compliment, but there is a time to speak and a time to act."—Cincinnati Enquirer.

Assistance.

"Mrs. Ess entertained, assisted by Mrs. Tee."

"But Mrs. Tee isn't received in good society."

"I know it. They talked about her."

And the century was coming down the stretch at the pace that kills.—Detroit Tribune.

G. O. Taylor Whiskies, not excelled in Purity.

N. LEIPHEIMER,

Banker and Broker.

Member the Colorado Springs and Denver Mining Exchange.

Telephones 204 and 231.

Room 49, Bank Blk.

STOCKS BOUGHT ON MARGIN.

WILLIAM CLARK,

Mining Broker.

Mining Stocks Bought and Sold on Commission.

Member Consolidated Mining Ex.

Telephone 28.

Bond Sale Notice.

Colorado Springs, Colo., Feb. 18, 1896.

Sealed bids will be received for Colorado Springs Gold Water Construction Bonds to the amount of one hundred and seventy thousand dollars ($170,000) due in fifteen (15) years, optional after ten (10) years, bearing interest at the rate of five (5) per cent, per annum, payable semi-annually, said bonds to be dated March 1st, 1896, bids to be in the hands of the City Clerk by seven o'clock p. m., Monday, March 16, 1896. The Council reserves the right to reject any or all bids.

Bids to be asked for as follows:

First—For the whole amount, to be paid for as soon as the bonds can be prepared and delivered.

Second—For one hundred thousand dollars ($100,000), to be paid for as soon as the bonds can be prepared and delivered; thirty-five thousand dollars ($35,000) to be paid for in six months from date of bonds, thirty-five thousand dollars ($35,000) to be paid for in one year from date of bonds.

All bonds to be delivered when paid for.

CHAS. E. SMITH,
City Clerk.

M. KINLEY,

BROKER.

Mines and Mining Stocks.

Member Colorado Springs Mining Stock Association.

TELEPHONE 262.

Rooms G & H, Exchange Bank Bldg.

HORACE H. MITCHELL. A. G. McCALL.

MITCHELL & McCALL,

MINING STOCK BROKERS.

Members of the Colorado Springs Mining Stock Exchange and the Gold Exchange at Cripple Creek. Approved Stocks Carried on Margin.

Telephone 148. P. O. Box [illegible]. 15 N. Tejon St., Colorado Springs, Colo.

JOHN G. MORGAN BROKERAGE CO

BANKERS AND BROKERS.

NO. 7 SOUTH TEJON STREET.

Stocks, Bonds, Grain & Provisions. Mining Stocks a Specialty.

Private wires to New York and Chicago.
Denver Office 1015 Seventeenth Street, Cooper Building.

STATE WARRANTS BOUGHT. TELEPHONE 132.

ESTABLISHED 1881

Telephone 282. P. O. Box 201.
ROOMS 25 & 26, HAGERMAN BLOCK.

EDWIN ARKELL & CO.,

Brokers and Promoters in Mines and Mining Stocks

Members of the Colorado Springs Mining Stock Association.

COLORADO SPRINGS, COLO.

Transfer Offices: Defender and Ernestine Gold Mining Companies.

FREYSCHLAG & CO.,

MINING STOCK BROKERS.

Members of the Colorado Springs Mining Stock Association.

Reliable information concerning mines and mining stocks furnished free.

LONG DISTANCE TELEPHONE 279.

Post Office Box 563. Room 12, Hagerman Block.

CALL ON, WRITE OR TELEPHONE

JOHN S. LENTZ,

Mining Investment Broker.

Member Colorado Springs Board of Trade and Mining Exchange.

12 HAGERMAN BUILDING. TELEPHONE 279. P. O. BOX 755.

And get some valuable information concerning Cripple Creek Mining Stocks.

Seven claims near Lincoln Mine for sale. A Bargain.

Bargains....

Prospect on Squaw Mountain.
Two claims near Gillett.
Seven-room house, close in.
Fine corner in north end.
Eight lots in West Colorado Springs.

WORTMAN & REYNOLDS,

Room 2, El Paso Bank Block.

North End Addition

FOR TWO WEEKS

We will be in position to offer choice lots in the north end addition at greatly reduced rates and on very easy terms.

2 lots in 1000 block at .... $385 each.
4 lots on North Nevada, east front .... $250 each.
2 " " .... $[illegible] each.
50 feet on North Cascade .... $960 each.

VERNER Z. REED & CO.,

Real Estate, Mines, Loans & Insurance.

28 S. Tejon St. Telephone 207.

N. H. PARTRIDGE. W. B. STORER.

PARTRIDGE & STORER,

Mines and Mining Stocks.

MEMBERS OF THE COLORADO SPRINGS MINING EXCHANGE.

References. M. Bolles & Co., Boston, Adams, Kellogg & Mason, New York, El Paso County Bank.

ROOM 41 BANK BLOCK. P. O. BOX 827.

MORT PARSONS,

Real Estate and Mining Investments.

MEMBER OF THE BOARD OF TRADE AND MINING EXCHANGE.

114 East Pike's Peak Avenue. (Front Office.)

J. L. COLLISON

Mining Stock & Real Estate Broker.

Member Board of Trade and Mining Exchange.

One of the oldest Brokers in the city. Correspondence from a distance solicited, promptly answered. 110½ PIKE'S PEAK AVENUE.

C. A. C. [illegible],

Mining Stock Broker.

Member of Board of Trade and Mining Exchange.

On request reliable information free on all CRIPPLE CREEK MINING STOCKS. Total stock quotations mailed at any time. Best of commercial references.

Telephone 261. Office, 27 Midland Block. Colorado Springs, Colo.

Three Gold Medals and Twelve first-class premiums Awarded for Artistic Photography.

ALFRED FREEMAN,

Artist in Portrait and Landscape Photography.

Dealer in Hand Cameras and Supplies. Also fine finishing for amateurs and the trade. Ground Floor Studio, Cor. Tejon and Kiowa.

1879 | Edward Ferris | 104 PIKE'S PEAK AVE. Old Established Loan & Investment Co | 1896

Real Estate & Bargains.

FOR SALE

A great bargain if sold this week.

A very desirable business property on Tejon st.

No. 104 Pike's Peak Ave., back room.

EDWARD FERRIS. CLARK H. SMITH.

1879 | EDWARD FERRIS, 104 Pike's Peak. | 1896

If you wish to invest in Mines or Mining Stocks apply to

G. F. G. WILDES,

MINING STOCK BROKER,

Office: No. 112 Pike's Peak Avenue.

Member of the Board of Trade Exchange.

The b[illegible] given in London, New York or Colorado Springs.

CRIPPLE CREEK

HAS A LARGER GOLD RESERVE THAN THE U. S. TREASURY.

See us about investing in Mines and Mining Stocks. We can give you ! ! ! on Mining Stock Investments. See the point?

RAYMOND REED & CO.

Telephone 120.

32 North Tejon St. Colorado Springs.

Broughams, Victorias and Traps.

ALL STYLES, SIZES AND QUALITIES.

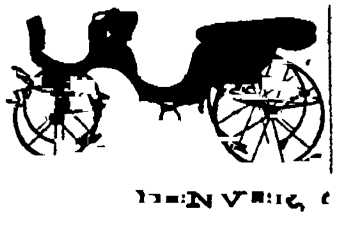

[illegible] Reasonable Prices.

When in Denver drop in and see the many styles of Vehicles, Family Carriages, etc. Nearly one hundred varieties to select from.

The Robertson & Doll Carriage Company

DENVER, COLORADO.

R. H. DASHWOOD,

NEW AND SECOND-HAND

Furniture, Heaters and Cook Stoves.

HOUSE FURNISHINGS.

16 E. Huerfano St. Colorado Springs, Colo.

LOOK HERE!

200

FINE RESIDENCE LOTS

within ten minutes walk of business center from $75 to $125, from 10 to 20 per cent. cash, balance $10 per month. This property cannot be duplicated in the city for one third more money, and if you will build you can make your own terms. These lots will double in value in less than three months. A fine speculation.

MOUNT & MOTZ, Sole Agt.

104 E. Pike's Peak Ave.

HIGH PARK...

A townsite has been platted in this new mining district eight miles southwest of Cripple Creek.

Application for lots can be made to

T. P. Rigney,
U. S. Dep. Min. Surveyor,
Cripple Creek,

OR

Doubleday, Rope & Co.
Tejon St., Colorado Springs.

Warranty Deeds will be delivered for all lots sold.

H. I. REID,

[illegible]
CIVIL AND CONSULTING [illegible]
[illegible]

DELOS DURFEE,

[illegible]

From Denver To St. Louis

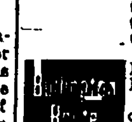

Time was when there was no through service from Denver to St. Louis. But the Burlington fixed that.

Nowadays, if you take the Burlington you can reach St. Louis as easily as Chicago.

Through sleepers and chair cars for St. Louis, via St. Joseph and Kansas City, leave Denver every evening at 9.50 and reach St. Louis at 7.10 the second morning.

Tickets and full information on application to the local ticket agent or by addressing

G. W. VALLERY, General Agent Denver.

Pike's Peak Lumber Co.

Successors to the Atkinson Lumber Co.

DEALERS IN

ALL KINDS OF LUMBER

Sash, Doors, Blinds, Etc.

Good Goods, Prompt Delivery, Courteous Treatment. No Trouble to Quote Prices.

Telephone 16[illegible]

300 South Tejon St. Colorado Springs, Colo.

The Colorado Springs Academy for Boys

Founded by REV. W. H. W. BOYLE

[illegible]

Stockholders Meeting.

To the Stockholders of the Elkton Mining and Milling Company:

Your are hereby notified that a special meeting of the stockholders of the Elkton Mining and Milling company will be held at the office of the company in the city of Colorado Springs, at 2 o'clock p. m., on Saturday, the 14th day of March, A. D., 1896, to consider and take action upon the question of changing the name of the company to that of the Elkton Consolidated Mining and Milling company; and also of increasing the capital stock from 500,000 shares to 1,250,000 shares of the par value of one dollar each, and for the transaction of such other business as may legitimately come before the meeting.

Done by order of the board of directors this 6th day of February, A. D., 1896.

GEORGE BERNARD,
President.
J. H. AVERY,
Secretary.

THE GAZETTE.

DAILY WEATHER RECORD.

The following meteorological report is furnished by the Colorado College Weather Bureau. Observations recorded in local time:

March 12, 6 p. m., to March 13, 6 p. m.
Temperature at 6 a. m. 21
Temperature at 12 m. 47
Temperature at 6 p. m. 43
Maximum temperature 53
Minimum temperature 20
Mean temperature 37
Max. barometric pressure, inches.... 23.86
Min. barometric pressure, inches.... 23.80
Mean velocity of wind, per hour 6
Max. velocity of wind, per hour 16
Relative humidity at 6 a. m. 100
Relative humidity at 12 m. 41
Relative humidity at 6 p. m. 70
Mean relative humidity 70
Mean dew point 21
Precipitation in inches 0

Weather Indications.

Washington, March 13.—For Saturday—Cloudy and threatening with light snow, colder in southern portion; northwesterly winds.

Mr. Frank Pettingell, the well known broker, is ill at the Glockner sanitarium.

See "The Senator" at the Opera House this evening—a good play by an excellent company.

Emick's store on the West side was entered by burglars Thursday night and the cash drawer touched for $2.50.

In the County court yesterday Mary Russell was granted a divorce from Martin E. Russell on the grounds of failure to support.

The young people of the First Presbyterian church had a pleasant social last evening at the residence of Mr. J. K. Miller on North Nevada avenue.

An important meeting of the board of managers of the W. C. T. U. Home will be held to-day at 3 o'clock. All members are requested to be present.

The Keystone Mining and Milling company, by its attorney, Charles F. Potter, has procured receiver's receipts for the Sitting Bull, Cripple Creek, Pannick, the Victoria No. 2 and Nancy Hanks lodes.

The county commissioners yesterday appointed officers for the new justice precinct at Elkton. Dr. A. A. Smith was appointed justice and James J. Bailey constable.

Secretary Irvine of the Board of Trade has received a letter from the officials of the Gulf road announcing that an excursion will leave Ft. Worth on April 7, for Cripple Creek. A stop will be made in this city.

The first number of the Daily Transcript was issued yesterday. The object is to furnish subscribers with a complete list of all papers filed with the county clerk each day and a synopsis of court filings. It should fill a long felt want.

The regular monthly meeting of the Colorado Springs Aid society will be held at 109 East Bijou street this afternoon. The meeting will begin promptly at 2:15 in order to allow the members to attend the meeting of the Educational society at 3 o'clock.

Dr. Snyder of the State normal school, was in the city yesterday and gave a lecture before the city teachers association yesterday afternoon. His subject was "Herbartism" and was most interestingly treated.

The employees of the Mining Era, which was started a few months ago as a daily mining paper, last evening attached the printing outfit for wages due them. The paper has not been issued since the first of the month.

Mr. E. E. Stark has purchased the property at the northeast corner of Oak street and Pike's Peak avenue. The land is 106x200, and the price is not made public. Mr. Stark is contemplating the erection of some brick flats but has not fully determined upon them.

Mr. F. A. Colby has sold his residence on North Weber street, between Bijou and Kiowa, to Mr. W. S. Stratton. The lot is 50x190 and has a good house on it. The price was $5000. Mr. Colby has purchased from Miss McKinnon of Canada, the corner at Bijou and Weber, which is also well improved. This land is 110 x50.

The police have under arrest a man named Corrigan. He got into a house of a respectable lady on the west side yesterday under the pretence of buying the place and then acted most abominably. A warrant was made out against him on a charge of rape but it is doubtful if he can be convicted on that ground. He claims to have come from Cripple Creek.

Yesterday afternoon Judge Severy, acting as United States commissioner, bound over four men on a charge of cutting timber from the Pike's Peak timber reservation. The four men are the partners in the firms of Murphy and Lannan and Warsaw and Davis. They have saw mills near Midland and a complaint was made by Mr. Dickinson, a government timber inspector. United States Attorney Johnson was here to prosecute the case and Mr. E. W. Huskbut of Cripple Creek defended. The men were bound over to the United States court in the sum of $1500 each.

Mr. E. W. Giddings has let the contract to Roberts & Bischoff for the building of a handsome residence. It will stand on the site of his present residence on Tejon street, which is one of the finest corners in the city, with a fine growth of trees around it. The house will be built in the old colonial style and will be two stories with basement and attic. The cost will be in the neighborhood of $12,000, and it will be one of the handsomest erected this year. Mr. and Mrs. Giddings have a house at Manitou that is not occupied just now and to-day will begin moving over there for the summer, or until their new home is ready to move into.

District Court.

In the first division of the District court yesterday the suit of the Arcadia company against Penrose dragged along. The evidence in rebuttal was completed and the case will be argued to-day.

In the second division the trial of the suit of Kittie E. Van Court against H. C. Lowe was begun. This is a suit that was filed in the court about two years ago in which the plaintiff claims that she paid more for a block of Mollie Gibson stock than the then price of it. The defendant sold her a block of 1500 shares of the stock at $1.50 per share and she claims that it was then only worth 30 cents a share. This was in 1890 and the stock has since been worth $11 a share. She sues for the difference in price and for certain dividends that she claims should have been paid her. The defense is a general denial.

Mr. M. F. Taylor of Denver is representing the plaintiff in the case and H. M. Blackmer the defendant. There is considerable interest shown in the case and quite a number of women were in the court room.

Miss Rich, hairdresser, manicuring, chiropodist, work and facial treatment. Massage at home a specialty. 10½ East Bijou.

We have some buyers for residence lots in north part of the city. Mount & Mott, 104 Pike's Peak ave.

If you want to sell your residence quick. Call and see Mount & Motz, 104 Pike's Peak ave.

Awarded
Highest Honors World's Fair,

DR.
PRICE'S
CREAM
BAKING
POWDER

MOST PERFECT MADE.
A pure Grape Cream of Tartar Powder. Free from Ammonia, Alum or any other adulterant.
40 YEARS THE STANDARD.

Madam McIntire, the artist, made a business trip to Denver to-day, accompanied by Miss Griffing.

All College Hose members are urged to be present at an important meeting this evening at 7:30.

Mrs. W. F. Hunt and two children are visiting relatives in Omaha.

We have some customers for some choice residence lots; improved or unimproved. Mount & Mott, 101 Pike's Peak ave.

Send us a list of your property if you want to sell it. Mount & Mott, 104 Pike's Peak ave.

If you want to buy or sell property see Mount & Motz, 104 Pike's Peak ave.

Imported Cigars.

We make a specialty of the best brands of imported cigars and our prices are right. C. G. & H. STRANG, 27 North Tejon Street.

Miss Tony Armstrong: Marysville friend wishes your address. W. E. C., Gazette office.

A snap, patented claim on Grouse mountain, $4000. Call and see us. Mount & Motz, 104 Pike's Peak ave.

If you want to rent your farm or ranch, list it with Mount & Motz, 104 Pike's Peak ave.

Low's for "pound" papers.

Dr. W. L. Bartlett, dentist, 19 East Kiowa, opposite Woman's Exchange.

If you have houses or rooms to rent, list them with Mount & Motz, 101 Pike's Peak ave.

We have the most complete list of mining groups, suitable for stocking propositions, in the Cripple Creek district. Mount & Motz, 101 Pike's Peak avenue.

List your mining stocks with us. Mount & Mott, 104 Pike's Peak ave.

Low's for typewriter supplies.

We have the most complete list of mining groups in the Cripple Creek district. Good stocking propositions, etc. Call and examine if you mean business. Mount & Motz, 104 E. Pike's Peak ave.

If you have a stock of merchandise to sell or trade see Mount & Motz, 104 Pike's Peak ave.

Smoking Tobaccos and Pipes.

We are agents for the following imported tobaccos: Smith's "Sun Cured," "Golden Bird's Eye" and "Bright Cut Navy," Will's "Capitan," and "Hignett's Turkish." Fine imported briar and meerschaum pipes at reduced prices.
C. G. & H. STRANG,
27 North Tejon Street.

The Columbia Tailoring company will open on March 17th at No. 20 East Pike's Peak avenue, in room now occupied by the McGregor cafe, with a large stock of the latest novelties. One of the leading New York cutters, who has 25 years' experience, will be with us. We will make you imported Cheviot Suits for $15; pants $4 and up. We will also carry a fine line of misfit clothing from the leading eastern tailors. We guarantee all our clothing, fit and first-class workmanship, and keep them in repair free of charge. We have the largest stock in the city. All clothing is made in this city. Save your orders for the Columbia Tailoring Co. M. L. Lewis, manager, branch of 1725 17th st., Denver, Colo.

Low's for fine stationery.

We have some fine town sites for sale cheap. Mount & Mott, 104 Pike's Peak avenue.

We will sell your mining prospect quick. Mount & Mott, 104 Pike's Peak ave.

One Minute Cough Cure is rightly named. It affords instant relief from suffering when afflicted with a severe cough or cold. It acts on the throat, bronchial tubes, and lungs and never fails to give immediate relief.

All last winter Mr. George A. Mills, of Lebanon, Conn., was badly afflicted with rheumatism. At times it was so severe that he could not stand up straight, but was drawn over on one side. "I tried different remedies without receiving relief," he says "until about six months ago I bought a bottle of Chamberlain's Pain Balm. After using it for three days my rheumatism was gone and has not returned since.

For Rent, one front room, furnished; private bath. Mount & Motz, 104 Pike's Peak avenue.

Immense stock of 1896 mantels to arrive about March 10, at John Lennox's.

For sale, four claims in Cheyenne Canon, $200. Mount & Motz, 104 Pike's Peak ave.

Miss Cimmond, Psychometrist; diagnoses diseases and reads mineral. 115 E. Boulder st.

We have some fine mining claims for sale at a bargain. Mount & Mott, 101 Pike's Peak ave.

DIED.

SOULE—Ruth Soule, daughter of Mr. and Mrs. L. L. Soule, aged 3 years and 4 months.
Funeral from 225 South Tejon street at 2 o'clock, Saturday, March 14, 1896. Friends of the family are invited.

G. O. Taylor Whiskies, physicians advocate them.

Graduate Optician
ASHBY, the jeweler, has his stock replenished after the holidays. See him for birthday and wedding presents if you want the best.
ASHBY'S, Opposite Post Office.

BARGAINS! LOOK AND READ.
9 room modern house on Dale.....$7000
8 room modern house on Dale..... 7000
8 room modern house on Columbia 4700
9 room modern house on Weber st., close in 7500
Also a number of good lots. Call and see me.
12½ S Tejon. W. C. JOHNSTON.

HENRY LeB. WILLS. ★ ELLIS L. SPACKMAN.
HENRY LeB. WILLS & CO.'S Special.
Centrally Located corner residence on N. Nevada ave., 12 rooms and bath, stable and well shaded lawn..............$12,000
North Wahsatch ave., Lot 50x190... 000
North Tejon st; corner, 100x133... 3050

We have received
A SHIPMENT OF
Huntley & Palmer's
Celebrated Biscuits.
W. N. BURGESS.

Sponges
Just the thing for the household, carriage, horse and harness.

Your Choice
25c.
We have a large assortment of fine bath sponges at very low prices.

Grebe & Gutmann
Prescription Druggists,
130 North Tejon St.

When you buy
Toilet articles and preparations you generally want the best. The finest in the world are Roger & Gallet's lines of powders, perfumes, extracts, soap, etc.

Baker & Co.
NO. 8 S. TEJON ST.
are agents and carry the full line. They have also received a large line of Michelson's Imported Bay Rum in three sizes. Also Michelson's Bay Rum smelling salts in two sizes.

Special Prices This Week.
130 Pikes Peak Ave. Weber

D. Schuyler Banta. Herbert Parsons
BANTA & PARSONS,
Civil and Mining Engineers & Surveyors
118 S. Nevada Ave.
Maps, plans, specifications and contracts furnished for all engineering work. Town sites and mining claims surveyed and located. Water works and sewerage. Railroads located and constructed.

Folding Screens!
Call and examine at
129 North Tejon Street.
$1.75 and Upward.
H. P. SCHWAMB.

H. WEBER.
THE LEADING CYCLE HOUSE
130 EAST PIKES PEAK

EL PASO LAUNDRY CO.,
G. W. Woodward, Mgr.
Special Attention Given to Ladies' Waists. Strictly Hand Work. Call and be convinced.
121 NORTH TEJON STREET.

Attention!
For sale at a bargain, one of the best paying clothing and gent's furnishing stores in Cripple Creek.
Some fine north end residences, close in.
A fine lot on North Weber st...........$ 900
A six room cottage on High st.......... 1800
Dealers in Mines and Mining Stocks.
Members of the Colorado Springs Mining Stock Association and Cripple Creek Exchange.
ROOMS 4 AND 5 EXCHANGE BLOCK.
Colorado Springs.
Next door to Post Office, Cripple Creek.
Weyand Bros.

DUNLAP & CO.
Celebrated Hats.
SPRING AND SUMMER STYLES ARE NOW READY AT
C. E. EVANS & CO.
Hatters and Outfitters.
Next to First National Bank

We've Pleased More People
With our coffees than any other store in the city has ever done. If you are fastidious you can not do better than give our wares a trial.
Sugar—18 lbs...............................$1.00
Genuine New Orleans Sugar, 19 lbs. 1.00
Butter—Elgin Creamery .... .30
" Rock Springs Creamery......... .25
Flour—Longmont Patent, 100 lbs.... 2.00
" Kansas, 100 lbs.................. 2.40
25 lbs Corn Meal—fine.................. .30
Rolled Oats, 10 lbs........................ .25
Potatoes Late Ohio, per 100 lbs...... .75
3 Cans Guaranteed Corn............... .25
3 Cans Guaranteed Tomatoes......... .25
3 Cans Guaranteed String Beans.... .25
2 Cans Guaranteed Lima Beans..... .25
2 Cans Succotash .... .25
1 Gal. Can Apricots, Peaches, Pears Plums or Grapes .... .30
1 Gal. New York Apples, per can... .25
1 Gal. Tomatoes .... .25
California Table Fruit, per can...... .17
10-lb. pail Hammond's Pure Lard.. .90
Pickled Pork, Hammond's, per lb... .11
Gold Band Hams, per lb................ .15
Fowler's Breakfast Bacon, per lb... .10½
Cudahy Sliced Bacon, in ½-lb boxes .15
Comb Honey .... .15
Cream of Maize, 3 lbs.................... .25
Mocha and Java Coffee, the finest line in the city..........35, 40 and .45
Crushed Mocha and Java............... .15
Arbuckles, Lyon and XXXX, 2 pck .45
Maple Syrup, gal. can 1.00
Maple Syrup, ½ gal. can .... .50
7 lbs Pure Pa. Buckwheat Flour.... .25
5 lbs Choice Raisins .... .25
Fancy Cala. Layer Raisins, per lb.. .20
Turkish Imported layer Raisins, per lb .... .40
2 lbs Fancy Oregon Prunes............ .25
Large Silver Prunes, per lb........... .15
4 lbs Choice Rice .... .25
7 lbs Navy Beans .... .25
Armour's and Snider's Soups, per can .... .35
Fine Colorado Cream Cheese, per lb .15
Herkimer Co., N. Y., cheese, per lb .20
Fancy Queen Olives, per qt. .... .35
Sardines, per box, from..........5 to .40
Figs, Cooking, per lb.................... .10
Cala. Layer Figs, per lb................ .15
Turkish Imported, per lb.............. .25
Oranges, per doz...........20, 30 and .40
Lemons, per doz....................25 and .35
Soap—White Russian, 27 bars........ 1.00
" Denver Water White, 28 bars. 1.00
Palace Grocery,
Opera House Blk. Phone 227.

The Every Day Prices of the
Three Rule Grocery Co.
Medium Hams per lb.................... .11
Wide Breakfast Bacon, full pieces per lb .... .10
18 lbs. Sugar $1.00
Choice Mackerel, each .... $ .13
Merit Creamery Butter .... .25
11 lbs. Rolled Oats .... .25
Early Rising and Pride of Colorado, per 100 lbs. 1.35
Plymouth Rock Gelatine (pink)...... .15
6 cans Domestic Sardines .... .25
Full Cream Cheese, per lb. .... .15
3 lbs. Salt Lake Peaches .... .25
2 lbs. Salt Lake Pitted Plums .... .25
Fresh State eggs, 2 doz.................. .25
5 lbs. 4 Crown Raisins .... .25
5 lbs. Pop Corn .... .25
7 lbs. Choice Navy Beans .... .25
Choice California Navel Oranges, per dozen .... .20
Choice Masina Lemons, per dozen .. .25
2 lbs. M. and J. Coffee 1.00
Gallon Pie Apricots and Peaches .... .30
Gallon Pie Plums .... .25
4 lbs. Choice Rice .... .25
4 lb. Package Golddust .... .30
3 lb. Package Currants .... .25
Shredded Codfish .... .10
2 cans Choice Sweet Corn .... .25
3 cans Choice Tomatoes .... .25
3 lb. pail Cottolene .... .30
5 lb. pail Cottolene .... .50
10 lb. pail Cottolene .... .90
3 large packages Toilet Paper .... .25
Ralston Health Flour, per 25 lb. sack .... .90
Ralston Health Crackers, per lb. .... .15
2 packages Mince Meat................. .25
All kinds of Elk brands table fruit, 2 for .... .25
3 cans Mustard Sardines .... .25
8 lbs. Mexican Beans .... .25
1 gallon can Pure Maple 1.15
Half gallon can Pure Maple .... .60
We also handle gasoline, vegetables, all goods pertaining to a grocery store and fresh meats a specialty.
GRAVES & ASHTON,
123-125 East Huerfano Street.

FOR FINE CHINA AND
Japanese Goods call on
CHINA JIM,
21 E. Pike's Peak Ave., Colorado Springs

During the past week we have added to our Dress Goods stock
AN ELEGANT LINE OF HIGH GRADE
Black Goods, Fancy Mohairs, Black Brocade Silks, and Colored Silks
Late Novelties in Dress Trimmings and Buttons.
Ladies' Capes, Wrappers and Ready Made Dresses.
We have opened an attractive assortment of Stamped Linens. The best stock of Carpets, Rugs, Mattings in this part of the state.
GIDDINGS BROTHERS,
21 South Tejon Street, Colorado Springs, Colo.

Over 100 Bales and Cases
Of Merchandise received within the last 10 days. This in addition to the immense quantities received during the two weeks previous put us in a position to show the
Largest and Best Selected Stock of Fresh, New and desirable Dry Goods in the City.
We are PARTICULARLY STRONG in Silk, Silk and Wool and all wool dress fabrics. HIGH ART, un-made, SILK WAISTS [6 yards] ranging in price from $1.00 to $3.50 per yard. NO TWO ALIKE. Silk and wool and all wool dress goods in blacks, colors and mixtures ranging in price from 25c to $3 50 per yard.
Our Capes, Jackets & Suits
are CORRECT in styles, qualities and prices. Separate skirts immense stock. $2.50 to $25 each.
N. O. JOHNSON & SONS,
Dry Goods, Carpets and Shoes.

THE WILBUR DRY GOODS COMPANY
THIS will be the season for Dainty Lawns, Organdies and Swisses. We carry an Elegant Line of these goods. A pleasure to show them and you will enjoy seeing them.
THE WILBUR DRY GOODS COMPANY,
22 SOUTH TEJON STREET.

CHAS. P. BENNETT. LAURENCE F. CHAPLIN.
Choice Lot N. Nevada,
$1250
Short Lot Just Off N. Nevada
$800
BENNETT & CHAPLIN
No. 5 Pike's Peak Ave.
NOTARY PUBLIC.

TINWARE
As cheap as anybody. Also the better grades at cheap prices. Our copper and nickle plated tea kettles are new and nearly as cheap as tin. Art squares in large sizes just received.
110 S. Tejon St. JOHN T. CLOUGH.

The Tobacco used in this Cigar is the best we can buy in Cuba.

The Antlers is equal to any that are imported.
Manufactured by SCHIELE BROS. Colorado Springs, Colo.

FOR SALE OR TRADE.
Ranch of 1000 acres, cuts 250 tons Alfalfa, some bluestem. Plenty of agricultural land, fine pasture, good water right, excellent improvements, near town. Part cash and part good mining stocks.
Houses and lots in all parts of town at Lowest Prices. Also business property for sale........
J. P. CURTIS & CO.
Room 33, Bank Block.

For Pure Home-made Lard go to
Siney & Herman,
(Successors to Stark & Siney.)
Also all best cuts of Eastern Corn fed Beef, Pork and Mutton,
FISH, GAME & POULTRY.
Ranch Eggs, Creamery Butter and Green Vegetables.
We handle only the best of everything.
CITY MARKET,
14 South Tejon St. Telephone 67.

SPECIALTY MADE OF
Clipping Horses.

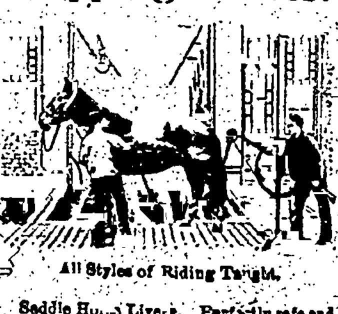

All Styles of Riding Taught.
Saddle Horse Livery. Perfectly safe and reliable Horses for Ladies and Children.
The BEST BOARDING STABLE IN THE CITY.
CHAS. T. WALKER
El Paso Stables.
9 & 11 N. Cascade. Telephone 109.

LINUS F. SHERMAN
PATENT ATTORNEY.
Rooms 8 and 9, Exchange Block.
Land Office Attorney.
Mining Patents and Mining Deals.
All Business Executed Promptly.

Glockner Sanitarium
North Cascade Ave.
Care of Sisters of Charity.
Offers superior advantages to invalids and those afflicted with Throat Troubles.
Address, SISTER FIDELIS, In charge.

Exchange National Bank
Capital - $100,000
Surplus - 20,000
D. M. Holden, Pres.; A. S. Holbrook, Vice Pres.; David Heron, Cashier.

NEWSPAPERARCHIVE®.COM